WINDRUSE

UNIVERSITY OF
ST. MICHAEL'S COLLEGE
ARCHIVES

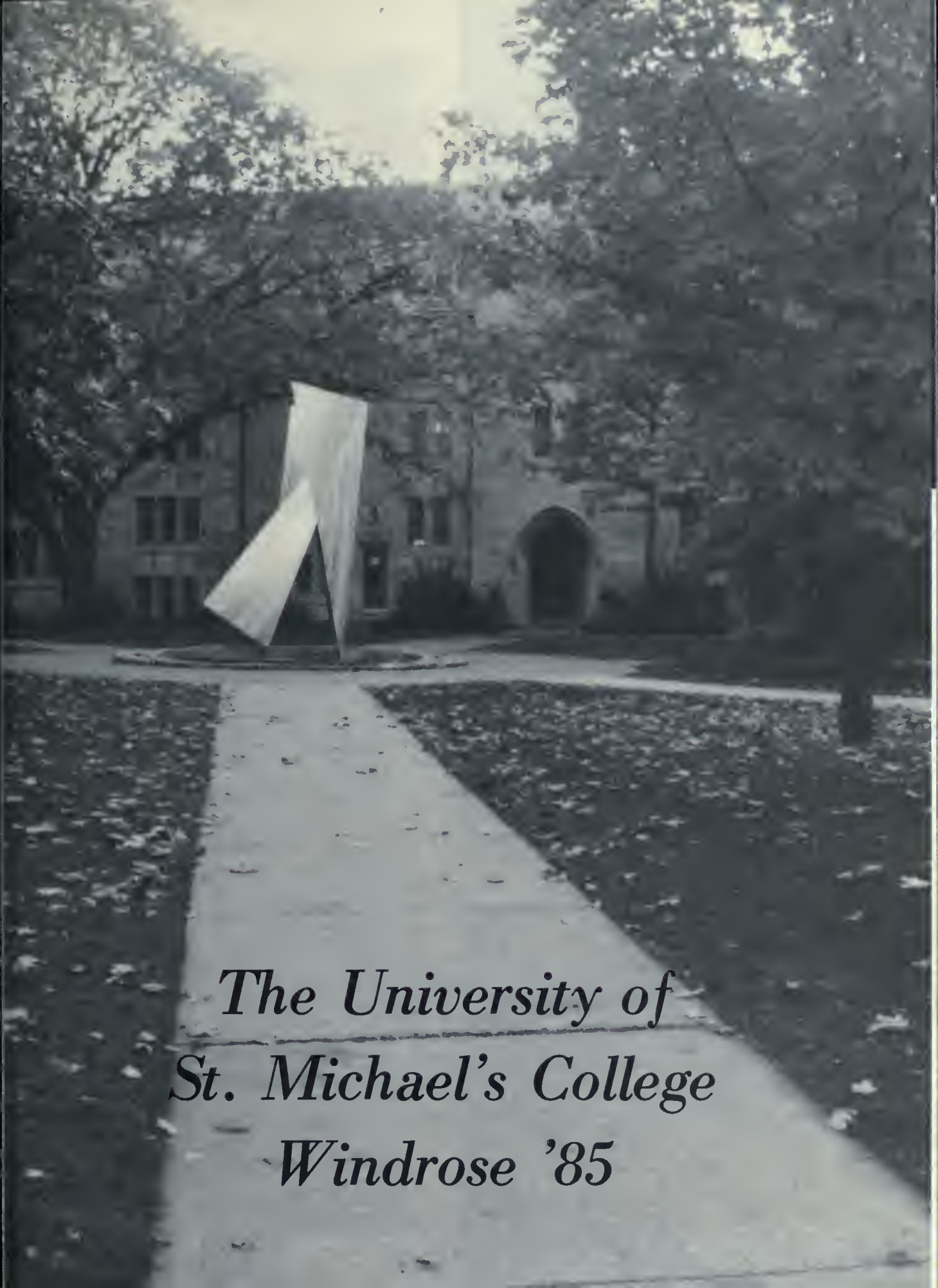

The University of St. Michael's College Windrose '85

on the way to
where you are going,
always remember
where you have been.

Table of Content

The Class of 1985 pg. 13

Sports . . . . . pg. 33

Organizations . . . pg. 53

Events . . . . . pg. 71

Residences . . . . . pg. 83

Advertisement . . pg. 102

Perhaps the most significant and certainly the most splendid event of the fall term was the installation of the Reverend James McConica as President and Vice-Chancellor of the University of St. Michael's College. The installation took place at the annual Convocation of U.S.M.C. 24 November in Convocation Hall. Cardinal Carter, Chancellor of St. Michael's, presided, with greetings delivered to Fr. McConica by Sir Patrick Neill, Vice-Chancellor elect of Oxford University, on behalf of the representatives of all the universities present, Professor Lawrence Lynch on behalf of the St. Michael's teaching staff, Mrs. Maureen Pappin on behalf of the alumni, and John Canning, President of SMCSU, on behalf of the students. Then, in a special and kind act of cooperation, Dr. George Ignatieff, Chancellor of the University of Toronto, presided over a Convocation of that University to admit the St. Michael's College Class of 8T4 to their Toronto bachelor's degrees. Finally, after much music, hymn-singing and an uproarious mediaevally-inspired play by the Poculi Ludique Societas, a doctorate and licentiates were conferred on graduates of the Pontifical Institute of Mediaeval Studies. It was a grand occasion; St. Michael's, with the Pontifical Institute, celebrated both its status as a university and its place as a part of the University of Toronto.

PATRONS

A special THANK-YOU to the following people for their moral and financial support.

The Basilian Fathers of the University of St. Michael's College.
Professor P. Collet
Professor Jan de Koning
Rev. Richard Donovan, CSB
Principal William Dunphy
Associate Professor Peter Grillo
Rev. John M. Kelly, CSB
Professor Mariel O'Neill-Karch
St. Michael's College Alumni Board
St. Michael's College Chaplaincy Team
Sisters of St. Joseph, St. Joseph's College
Dr. Richard Toporoski

Messages

Your undergraduate years at St. Michael's College and in the University of Toronto are now over. This yearbook will, we hope, provide you in future years with the concrete occasions to reflect on that experience -- its joys, its sorrows, your tentative steps towards that later full blossoming of talents in your chosen life's work. It will also help convince your family and friends that you really did go to school with the Prime Minister, with the Archbishop and with that Nobel prize winner. At the very least, this pictorial record of your classmates, teammates, club or pubmates, will enable you to perform flawless and unhesitating introductions at the many joyful homecoming weekends we hope you will attend at St. Michael's. We look forward to welcoming you back.

William Dunphy,
Principal

The historic value of a bachelor's degree has been the qualification to teach. In our specialized world this may seem rather far-fetched. But it should not be for you. Whatever you do next, you should be qualified now to show by your life the spiritual and intellectual traditions for which St. Michael's came into existence, and continues to exist to pass on to others. It does that also through its graduates.

May your teaching mission be a fruitful one, and may it bring others to share in the harvest.

Rev. James McConica, C.S.B.
President

Dear Fellow Student,

We who serve on the council of the St. Michael's College Students' Union represent the best student body on the campus. This is indeed a privilege. Your encouragement, enthusiasm, and participation have made our term in office a joyous experience. For your support, we are truly grateful.

While recognizing the contributions of every brother and sister in our family, we salute, in a special way, the members of the class of 1985. We hope that you, armed with the knowledge of our Catholic intellectual tradition and infused with the St. Michael's spirit, will prosper and be blessed. Thank you for dedicating the best years of your life to St. Michael's. May pleasant thoughts of your ALMA MATER and echoes of Clover Hill fill your memories.

Affectionately,

Colleen J. Reed
Vice-President SMCSU

J.W.C. Canning
President SMCSU.

A Director of Alumni Affairs for nearly thirty years acquires something akin to an obsession for the well-being of St. Michael's. Many ingredients constitute that well-being but foremost among them, and the very yardstick by which all others are judged, is the personality and the character of her graduands. St. Michael's did not invent you but her mission has been to help you to form yourselves into the kind of human beings approved by both God and your fellow men and women. Such formation did not begin here; St. Michael's should have been a place and a force in maturing and progressing in what is a life-long process. St. Michael's well-being is inseparable from yours and this inseparability will continue as you become Alumni. Why can't we be obsessive together?

John M. Kelly, c.s.b.

Administration

RIGHT:
Registrar's Office,
FRONT ROW:
Mrs. Bambi Rutledge
Miss Gabrielle Horgan
BACK ROW:
Mrs. Margaret Dooner
Rev. Richard B. Donovan
Mrs. Pauline Maskwa
Sr. Rita Marie McLean
Mr. Richard H. Hayward
BOTTOM RIGHT:
Joanne Godfrey
BOTTOM LEFT:
Elsie Gladwell

TOP LEFT: Accounting Office, FRONT ROW: Mrs. E. Terry, Mrs. M. Pickett. BACK ROW: John Boyden, Anne-Marie Cain, Michael Powers. ABSENT: Julie Shawera, Louis McEniry, J.P. Mahoney. TOP RIGHT: Kathy Hutton. BOTTOM LEFT: Rev. R. Hale. BOTTOM RIGHT: Rev. W. Brown.

Support Staff

RIGHT: Inge Pugliese (Mail Desk). FOOD SERVICE DEPARTMENT, BELOW: Isabel Medeiros, Maria Gionsalvez, Tony Medeiros, Ahmed Touil, Manny Medeiros, Frank Kenel, Dorothy Candido, Tony Arruda, Icylene McIntyre, Irene Teveer, Bridget Fitzgerald, Sui-King So. ABSENT: Nora Evans, Fernando Amorim.

CLASS OF '85

EAT
AT
JOE SHBLOTNIK'S
SANDWICH HUT
NOW THAT'S GOOD COURTESY!!
..Morrison.. '85..

L.L. Aboad

R. Altomare

J.A. Amodeo

A. Annab

J.C. Annan

E.J. Antonello

E. Arciero

C. Ardito

J.M. Armstrong

K.P. Armstrong

A.J. Ashworth

W.B. Atkinson

J.E. Bak

L.C. Baker

G. Baldazzi

D.B. Barakauskas

A.G. Barnard

B.M. Barnes

T.L. Barry

E.S. Battiston

N.A. Bellantone

M.M. Bertolini

L.J. Blomme

C.A. Bommarco

C. Boni

A.P. Bonini

F.M. Boteltlo DeSousa

M.R. Boyce

P.S. Bragagnolo

M.N. Briones

K.M. Broadhurst

T.E. Buday

J. Byrne

J.A. Byrne

R.F. Cameron

S.G.A. Campbell

B. Canale-Parola

A.C. Canty

C. Capone

M.D. Carestia

G.M. Carualho

A. Caruso-Carrozz

S.L. Caswell

M.A. Catana

R.M. Cellucci

A.A. Chan

A.C.O. Chan

K.Y. Chan

C.M. Charbonneau

K.A. Chau

B. Chiu

A. Chong

C.K.W. Chow

R.J. Chown

G. Ciappa

E. Ciufo

E.R.M. Colantonio

S.P. Coleman

L. Conde

D. Conforti

S.M. Conklin

A.M.G. Conte

M.A. Cooper

R.M. Correia

D.S. Craig

J.G. Crouchman

S.M. Cull

P.A. Daly

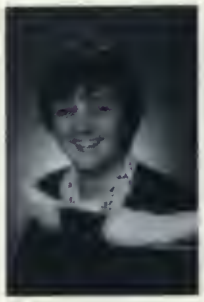
R. D'Ambrosi

R. D'Andrea

F. D'Angelo

E. DaSilva

C.A. David

N.M. DeBiasio

M.D. DeJesus

S.M. Deluzio

A. DeMarco

D. DeRenzi

S.R. Desiato

R. Dicecco

A.L. Difonzo

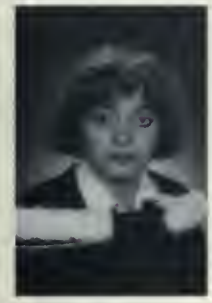

M.G. Dinardo

A. Discenza

A.G. Doiron

J.P. Doucet

P.A. Doucetto

T.M. Dowell

C.A. Driscoll

R.S. Dubczak

P.J. Duffy

M. Dul

J.P. Durst

W.T. Egan

C. Escarcega

J. Fairburn

K.A. Falconi

D. Fallavoluta

R. Faraone

S. Fazio

G. Fernandez

C. Finlay

D.J. Fitzsimmons

M.P. Flanagan

L.F. Flisar

M.A. Flynn

M.S. Foxwell

S.Y.Y. Fung

A.D. Furlin

T.J. Gallagher

M.C. Garcia

V.J. Gardner

G.M. Gatti

M.A.M. Gignac

S.P. Giles

T.M. Goldsmith

P.A. Goulbourne

A.M.M. Gould

M. Gouvis

C.A. Gray

A. Gredelj

T. Grewal

A.M. Gris

M.D. Gritti

V. Gruppuso

A.A. Guadagno

C.A. Guaraldi

A.G. Guentner

J.A. Hamblin

C. Harvie

S.P. Henderson

E.H.L. Ho

M.G.E. Ho

F. Horvath

W.G. Halton

J.A. Hume

P.A. Hunt

P.J. Hutchings

G. Iannetta

S.L. Iglar

Y.Y.T. Ip

R.M.T. Jenkins

K.M. Jensen

C.R. John

M.W. Johnson

M.M. Jokay

M.A. Jones

M.E. Jones

C.H. Kang

J.A. Kekely

G.S. Kekesi

C.M. Kelly

K.A. Keogh

T.T. Kim

M.G. Kingswell

L.A. Knapp

J. Kneschewitsch

R.J. Knowles

N. Kolody

V. Koncan

L. Kosar

K.N. Kostoff

S. Kwan

F.Y.B. Kwok

V.L. Kytl

D.T. Lametti

P.P. LaPointe

C. LaRosa

P.J. Lashley

C.Y.C. Lau

R. Lavorata

P.J. Leger

M.A. Lewis

J.S.L. Lim

J.R. Liotta

H.K. Liu

B. Lok

C.M. Longo

T. Longo

M. Lopes

J. Luckevich

A.A. Lyn

L.A. Lyn

J.D. Mably

R. Mackintosh

R. Maharaj

R. Maini

J. Majerovich

R. Mancini

M. Manuele

A. Marando

L.U. Marchildon

C.J. Marino

J.J.P. Markson

C. Marro

S.D.M. Martel

S.A. Martin

S. Martin

M.L. Martini

R. Martino

G.J. Mazanik

M.J. McCarney

B.M. McCartney

J.M. McCullough

P.A. McGann

L.J. McKenny

T.A. McQuaid

G.M. McWade

F.A.M. Meneguzzi

S. Merlini

M.M. Merrifield

A.M. Michelli

J. Miranda

R.S. Misir

A.O.K. Moey

E.A. Mohacsy

D. Molinaro

J. Moncada

A.L. Monte

H.L.G. Morgan

M.G. Mori

M.K. Morrison

R.C. Muia

C.M. Mullally

D.G. Mulligan

C.A. Musselman

P.J. Musselman

D.J. Muszyndki

S.A. Nagode

L. Nervo

K.C.K. Ng

P.J. Nosan

R.A. Nunnally

S.J. O'Handley

T.A. O'Keefe

D.E. O'Mahony

V.A.V. Opalinski

C.A. O'Rourke

J.S. Oudejans

R.F. Ozimek

M.M. Palcic

J.S. Papagno

J.Y. Park

L.A. Pasqualotto

J.A. Paty

L.A. Pauzica

L.C. Pecus

P.R. Pellegrin

M. Pellettier

S.A.R. Pereira

A.M. Pereklita

M.G. Perrino

E.M. Phillips

S.L. Phillips

S.B. Photopoulos

A.M. Pikulskli

N.D. Pinto

P.G. Pisani

T.D. Piscione

N.E. Pitts

F. Plastina

P. Pontello

J.S. Prior

L.G. Qualizza

S.E. Querin

P. Quinlan

B.J. Rad

L.P. Raponi

K.E. Rauch

B.N. Rea

A.M. Rebelo

D.P. Reefke

J.C. Regan

D.F. Rego

I.C. Reich

T.M. Reynolds

D.J. Rienzo

S.T. Roach

G.L. Rodrigo

C.L. Roffey

F.C. Romualdez

M.A. Rosa

B.M. Rosolak

L.T. Rossi

T. Rotella

S.E. Rowan

P.E. Royes

M.F. Rua

J.A. Ruscitti

C.M. Russo

D.P. Ryan

K.E. Ryan

P. Sabatini

C.C. Sajji

C.A. Sampson

O. Santarossa

T.P. Sbrocchi

R.M.J. Sbrolla

R. Scaini

S. Scaini

E. Schembri

M.B. Schiralli

C.M. Schmidt

G. Scoppio

G. Sellitto

C.W. Senn

H.M. Senn

C. Seow

K.P. Sheehan

C.E. Sheretko

A.M. Sheridan

M.S. Sheridan

G. Sicheri

I.K. Silva

S.R. Simonyi

L.D. Siolck

F.J. Sirdevan

M.E. Small

O.B. Smith

J.G. Snyder

E.W.P. So

S.A. Solomon

S.M. Sostarich

L. Spatafora

A. Spina

M.A. Springett

J.L. Stevens

M. Stezinar

A. Stillo

J.P. Stone

L.G. Storey

M. Sue-Chu

J.M. Superina

R. Suppa

M.C. Talosig

A. Taverniti

J.T. Tax

M.D.P. Terencio

M.J. Terenzi

A.M. Tham

K.M. Thian

E. Ting-A-Kee

R.M. Tintinagua

S.M. Tramontin

M.D. Troughton

H. Tsang

C.T. Urbanowicz

V. Valela

D. Valente

C. Vangou

A.M. VanHezewyk

M.M. VanHezewyk

M.F. Vaz

D.M. Vidic

J.T. Vinski

B.R. Virgilio

T.A. Vis

R. Visconti

C.M. Vivona

S.A. Waechter

R.A. Ward

R.A.J. Williams

F.E. Wittman

A.C.Y. Wong

C.S.S. Wong

M. Wong

S.M. Wong

W.C.W. Wong

H.M. Woo

K.V. Yarmol

J.K.Y. Yau

K.C.C. Yeung

V.W.L. Yeung

O.L.H. Yuen

P.C.N. Yuen

C.M. Yusuff

J.S. Zimmer

Salutations

to

The Freshman Alumni Class

of 1985

from

All Your St. Mike's Forbearers

St. Michael's College

Alumni Association

SPORTS

...Mannison - '85..

St. Mike's Wins Mulock Cup Again!

FRONT ROW: Pino Pate, Greg "Baby Boy" Chesser (& son), Mark Springett, Andrew Flynn, Matthew "Epps" Ebbs, Noel Beaulieau, Chris Power, Tony Barrozzino, Dave Campbell, Lawrence Lisi, Mark "Cousineau" Carniglia, George Zarb. BACK ROW: Lex Byrd, Dave Mann (Coaches), Aldo Valente, Colm Lanigan, Daniels Sanelli, Robert Morrone, John Mably, Mike "Weebles" O'Brien, Mike Pierzchalski, Norm Bater, Dave "Spike" Hurley, Victor Korotky, Dave "Crable" Lametti, Warren(er) Edgar, Roman "Shortass" Mesec, Rob Day, John Flaherty, Dennis Rivet, Steve Robillard, Mike "Bullwinkle" Henderson, Steve DelFatti, Joe "Tall Boy" Menserra, Steve Doran (Coach). ABSENT: John Babic, Brent "Morfat" Matthews.

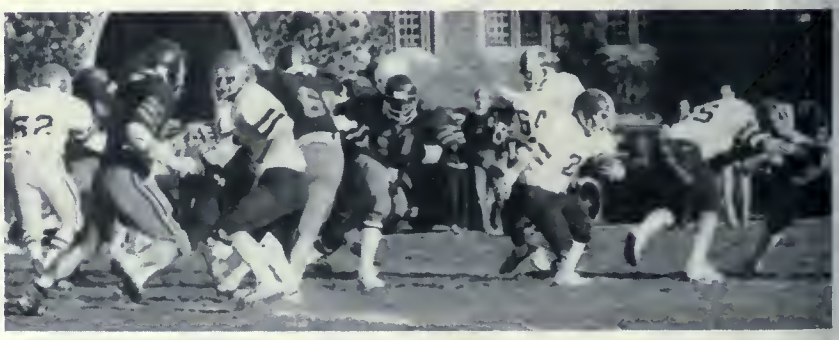

Flag Football Champions

FISHER HOUSE, FRONT ROW: Ivan Lapchinski, Chris Mazza. SECOND ROW: Brock Leon, Vaughan Hines, Dave Hurley, Chris Wheeler, Andre Doiron, Brian Leong-Poi. BACK ROW: Mike Powers, Dave Madill, Paul DeMarchi, Phillip Hodgetts, Dave Leon, Mike Pierzchalski, Ian Sempowski, Steve Hickey, Bill Boyle. ABSENT: Mike Cappolino, Ivan Brinjak, Anthony Ashworth, Wayne Myers, Sam Palmerio, Mark Morely, Joseph Cosentino, Bill Lomy, Mike Battista, Matthew Panciera, Paul Martin, Trevor Driscoll, Simon Collins, Jay Penfold, Dan Edmondstone, Andrew Cheeatow, Andrew Smith, Pat McMenamin, John Blake, James Tremblay, Michel Majerovich, Dave Denomme.

Men's Soccer

FRONT ROW:
Tony Cioffi
Dario Sovran
Werner Colangelo
Peter Wilson
Mike Vietri
Chris Wheeler
Steve Cusimano
BACK ROW:
Andre Doiron
Coach
Lester Storey
Maurizio Casciato
Ivan Brinjak
Marwin Britto
Ian Sempowski
Iggy Hozjan
Dan Driscoll
ABSENT:
Spyros Kefantaris
Paul DeSouza
Dan Sanelli
Matthew Panciera

Women's Football

"A" FOOTBALL, FRONT ROW: Shelly Martel, Michelle Sullivan, Mary Pat Quilty, Kelly Swales, Sheena Albanese. BACK ROW: John Flaherty, Coach; Dan Driscoll, Coach; Carolyn Davidson, Dawn Dowling, Cathy Driscoll, Kristin Marshall, Dick Marshall, Coach. ABSENT: Sarah Turner, Sherrie Grise, Jane Fairburn.

"B" FOOTBALL, FRONT ROW: Anne Chesser, Linda Larose, Kathleen Sheehan, Diane Davis, Donna DeRenzi. SECOND ROW: Dave Lametti, Coach; Pat Grell, Holly Mercuri, Edith Colantonio, Shelley Shaughnessy, Karen Chambers, Kim Andrews, Sandra Furletti, John Zimmer, Coach. BACK ROW: Lorrie MacKinnon, Halinka Panak, Carla Santomero, Therese McLellan, Estelle Anderson, Mary Ellen Fraleigh.

ROOKIES FOOTBALL, FRONT ROW: Denise LeBlanc, Madeline Burghardt, Cathy Hagon, Monique Smith, Lisa Tanzi. SECOND ROW: Joe Leon, Coach; Jenny Doner, Maureen Fiset, Colleen Reed, Sharon Tai-Young, Janice Hamblin, Ann Duggan, Anna DeMarchi, Gina Portincasa. BACK ROW: Rita-Marie Jenkins, Julie Bulow. ABSENT: Marty Fiset, Coach; Ellen Sommons, Theresa O'Keefe, Cynthia Kelly, Maureen Mallon, Louisa Longo, Jackie Sherwood, Carolyn Regan, Sheila Deluzio.

Lacrosse and Waterpolo

LACROSSE, FRONT ROW: Tom Kremer, Brent Matthews, Rahi Hajjur. BACK ROW: Andrew Lychy, Chris Power, Jim Smith.

WOMEN'S INNERTUBE WATERPOLO, FRONT ROW: Mary Ann Cooper, Anita VanHezewyk, Mary Shephard. BACK ROW: Margy VanHezewyk, Rita-Marie Jenkins, Colleen Reed, Peggy Daly, Suzanne Shephard, Donna DeRenzi. ABSENT: Coach Ted Cushing, Julie Buelow, Sarah Turner, Cynthia Kelly, Theresa Barry, Shelly Martel.

MEN'S WATERPOLO, LEFT TO RIGHT: B.J. Schnieder, Dan de Sousa, Rob Villeneuve, John Zimmer, Matt Ebbs, Carl Shook.

Women's Soccer

"A" SOCCER, FRONT ROW: Claudine Harnois, Linda Larose, Diane Davis, Kathy Sheehan, Cathy Hagan. SECOND ROW: Paul Grieco, Coach; Nicki Paris, Terri Rotella, Heliane Woo, Brenda Houwen. BACK ROW: Dawn Dowling, Diana McBean, Cathy Driscoll, Professor Parsons, Laurie McKinnon, Leslie Hunter, Carolyn Davidson, Eric Heine, Coach. ABSENT: Kate Graham, Colleen Quinn.

"B" SOCCER, FRONT ROW: Pat Grell, Edith Colontonio, Jackie Tracey, Marina Rosa, Anna Gris, Kim Ferguson, Melissa Van Berkum, Joann Majerovich. SECOND ROW: Vaughn Hines, Julie Ann McGrory, Colleen Reed, Shelia DeLuzio, Anita VanHezewyk. BACK ROW: Maureen Keenan, Mary Ward, Lieba Snitman, Janice Hamblin, Julie Buelow, Jenny Doner, Joanna Spadafora, Ivan Brinjak, Coach; Rita Marie Jenkins, Margaret Palcic.

Field Hockey

FRONT ROW: Ian Houston, Joanna Spadafora, Giselle Degagne, Edith Colantonio, Norm Baxter. SECOND ROW: Sandra Furletti, Paola Sgroi, Linda Ofiara, Margaret Palcic, Jane Fairburn, JoBob Majerovich. BACK ROW: Dianne Davis, Monica Plant, Anne Marie Kinsley, Sherry Philips, Rosemary McGovern, Lorrie MacKinnon. ABSENT: Hanifa Mamujee, Sharon Pais, Jolaine Belcastro, Pat Grell.

Women's Basketball

SMC HOOKERS,
FRONT ROW:
Cathy Driscoll
Rosanne D'Ambrosi
JudiAnn Fowler
BACK ROW:
Coach Jamie Zaniol
Dawn Dowling
Heidi Tones
Sarah Turner
Brenda Houen
Mary McManus
Jeanne Grahm
Rosemary McGovern

Women's Broomball

FRONT ROW: Julie Buelow, Cathy Driscoll, Sheila Deluzio, Theresa O'Keefe, Donna DeRenzi. BACK ROW: Shelly Martel, Ellen Simmons, Rita-Marie Jenkins, Mary McManus. ABSENT: Edith Colantonio, Barbara Ann Metcalfe, Dianne Davis, Carla Santonlero, Sandra Furletti, Lorrie Mackinnon, Holly Mercuri, Pat Grell.

Squash

MEN'S "A". LEFT TO RIGHT: Tony Stone, John Grieco, Mike Williams.

MEN'S "B", LEFT TO RIGHT: Steve Cusimano, Romel Reddi, Peter Tutlys.

WOMEN'S "C", LEFT TO RIGHT: Edith Colantonio, Sarah Murphy, Mona Chiasson. ABSENT: Dawn Dowling, Clare Meechan, Pat Grell, Sherry Phillips, Barbara Ann Metcalfe, Sylvia Simonyi.

WOMEN'S "C", LEFT TO RIGHT: Cynthia Kelly, Liz Roy, Kristin Marshall.

Women's Volleyball

TOP, SMC "A", FRONT ROW: Mandy Carton, Maureen O'Donnell, Claire Meecham, Cathy Driscoll. BACK ROW: Jackie Sherwood, Kristin Marshall, Brenda Houen, Kelly Havalick. ABSENT: Liz Roy, Cathy Hagon, Trish.

MIDDLE, SMC "C", FRONT ROW: Celia Ho, Mary Stevenson, Colleen Quinn, Loreanna Santini, Lisa Bitonti, Elissa Kwong. BACK ROW: Diana McBeau, Shelly Martel, Theresa O'Keefe, Dina Bolognone, Natalie Keough, Monica Plant, Margaret Lundie, Mary Salgo, Isabel Langford, Janice Hamblin. ABSENT: Rita-Marie Jenkins.

BOTTOM, SMC "C", FRONT ROW: Joanna Spadafora. SECOND ROW: Giselle DeGagne, Edith Colantonio, Mona Chiasson, Leslie Hunter. BACK ROW: Maria Aquino, Bernadette McCartney, Carla Santomero, Mary Ward, Margaret-Anne Crisell, Barbara Ann Metcalfe. ABSENT: JoAnn Majerovich, Dianne Lum, Mary Ellen Fraleigh.

Men's Volleyball

SMC "A" FRONT ROW: Steve Cusimano, Brian LeDuc. BACK ROW: Mike Powers, John Quilty, John Liotta, John Takala. ABSENT: Warren Edgar, Trevor Driscoll, Jim Newton.

SMC "B" FRONT ROW: Tom Tobin, Jean Yves Luchman. BACK ROW: Brian Evansham, Tim Taylor, Paul Takala, Rob Paulovic, Rob Villeneuve.

SMC "Byrne-Outs" FRONT ROW: John-Paul Lamberti, Paul Doucetty, Sean Cunningham. BACK ROW: Kiko Romualdez, Larry Hines, "Big Dick" Marshall, Al Ferguson, Phillipe Pellegrin. ABSENT: Mark Boyce, Tony Byrne.

SMC "Sabres" FRONT ROW: Andrew Flynn, John Snyder, Larry McKenny. BACK ROW: Doug Fujisawa, Joe Bak, Wayne Egan.

Men's Basketball

SMC ANGELS,
FRONT ROW:
Dan Driscoll
John Liotta
Dave Madill
Brian LeDuc
BACK ROW:
Al Saplys
Mike Powers
Steve Beemish
Warren Edgar
Dave Whyte

SMC SAINTS,
FRONT ROW:
Chris Wheeler
Trevor Driscoll
Paul Quinlain
Jim McGovern
BACK ROW:
Jim Argyropoulos
Ian Sempowski
Paul Sabol
Steve Huckey
Mike Rothwell
ABSENT:
Paul Faris
Mike Ferguson

SMC INQUISITION: FRONT ROW: J. Tuzo Wilson, John Snyder, Sean Cunningham. BACK ROW: Philippe Pellegrin, Wayne Egan, Tony Byrne, Kiko Romualdez. ABSENT: John Flaherty, Richard Marshall, Paul Doucette, Mark Boyce, Joe Bak, Mike Johnson, Larry Hynes.

SMC VANILLA THUNDER: FRONT ROW: Marco Salvati, Ian Houston, Norm Baxter, John Grieco. BACK ROW: Doug Fujisawa, Chuck Murdoch, Paul LePiane, George Zarb, Andrew Flynn. ABSENT: Mike Fortier, Dave Emon, Paul Duffy, J.P. Lamberti.

SMC BO-BO'S: FRONT ROW: Steve Del Fatti, Rob Nicolson, Walter Palma, Lino Morra, Mike Ortelli, Domenic Fusca, Mark Blaha. BACK ROW: Vic Dodig, Taras Kalymon, John Coffey, Dave Flora, Tim Fitzpatrick, Ari Maounis, Mike Currie. ABSENT: Mike Peacock, Steve Bockgnek.

Men's Hockey

SMC "A",
FRONT ROW:
Mike Hutter
Noel Beaulieau
Steve Woodward
Paul Kozak
BACK ROW:
Steve Henderson
Jim Smith
Henry Poon
Chris Power
Dave Laudenback
Tony Barrozino
John Annan
Mike Bondi

SMC MASTERSKATERS, FRONT ROW: Pete Quilty, Mark Carniglia, Andre Doiron, Paul DeMarchi, John Zimmer, Norm Baxter, Mike Murphy. BACK ROW: Richard Marshall, Matt Ebbs, John Hillenbrand, John Flaherty, Len "Hips" Hunkler, Dave Campbell, Hugh Connor.

SMC "C-MEN", FRONT ROW: Chris Wheeler, Joe Smith, Mike Woolgar, Kevin Sylvester, Joe Muchynski, Barry St. Pierre, Rich Sloan. BACK ROW: Dave Lametti, Ivan Lapchinski, Dave Hurley, Clark Priolo, Dan DeSousa, Brock Leon, Steve Hickey, Dave Madill, Mike "Kripler" Tant, Pete Boyce, Dave Leon, Mike Pierzchalski.

ABOVE, SMC "VISITORS"

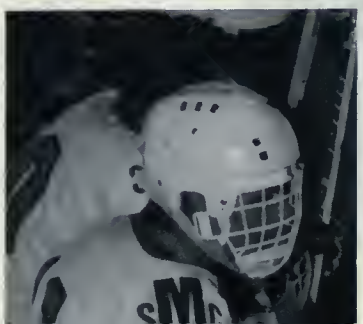

Women's Hockey

WOMEN'S "A",
FRONT ROW:
Maria Aquino
Sandra Furletti
Cathy Jaeger
BACK ROW:
Hugh Connor (Coach)
Dawn Dowling
Mary Pat Quilty
Veronica Bak
Shelly Martel
Rita-Marie Jenkins
Sherrie Grise
Linda Maselli
Mary-Ann Cooper

WOMEN'S "B",
FRONT ROW:
Linda Larose
Lori McKinnon
Janice Hamblin
Sheila DeLuzio
Julie Buelow
Colleen Reed
Lieba Snitman
BACK ROW:
Theresa O'Keefe
Dave Leon (Coach)
Dianne Davis
Edith Colantonio
Ann Chesser
Diane McBean
Claudine Harnois
Kim Ferguson
Pat Grell
Donna DeRenzi
Paul DeMarchi (Coach)

Co-Ed Sports

INNERTUBE WATERPOLO, FRONT: Brian LeDuc. BACK ROW: Julie Buelow, Liz Morin, Mary Shephard, Shelly Martel, Chris Bozik, Anne Duggan, Ted Cushing. ABSENT: B.J. Schneider, Mike Kelly, Rita-Marie Jenkins, Sharon Tai-Young, Mary McManus, Kelly Pavelick, Trish Dyke.

BROOMBALL, LEFT TO RIGHT: Mary McManus, Clare Meehan, Larry Hynes, Sherri Grisi, Cynthia Kelly, Shelly Martel, Julie Buelow, Cathy Driscoll, Rita-Marie Jenkins, Richard Marshall. ABSENT: Sharon Tai-Young.

BASKETBALL, LEFT TO RIGHT: Lynn Van De Wiele, Sharon Tai-Young, Michelle Rabindrandth, Kim Le, Mary McManus, Tracy Holmgren. ABSENT: Barry Naipaul, Lester Storey.

CURLING, FRONT ROW: Brian Evanshen, Cynthia Kelly, Donna DeRenzi, Kathy DeLory, Linda Larose, Ellen Simmons, Madeline Burghardt, Margaret Horsch. BACK ROW: Julie Buelow, Doug Worndl, John Milani, John Taylor, Michael Ovas, Therese McMillan, Larry Hynes, Rita-Marie Jenkins, John Koch. ABSENT: Beth Monahan, Erminia Pedretti, Monique Smith.

RIGHT, BADMINTON, FRONT ROW: Shirley D'Souza, Angela LaTrenta, Maureen Fiset, Julie Buelow. BACK ROW: Patrick Luan, Larry Hynes, Fransisco Romalduez, Tony MacKinnon, Renie Caccaro.

BELOW, BADMINTON, FRONT ROW: Maureen Fiset, Liz Morin, Julie Buelow. BACK ROW: Patrick Luam, Cathy Hagon, Dave Bradt, Monica Plant, Richard Verema.

This year St. Mike's had basketball, innertube waterpolo, badminton, and curling Co-Ed teams. Any skill level from no skill to professional could enjoy the non-competitive, fun and friendly atmosphere. Congratulations to all the Co-Ed Athletes!

Women's Sports Summary

The 1984-85 session has been marked with mass participation in the women's intramural program at St. Michael's College. In the fall, SMC fielded three touch football teams with the B and A teams advancing to the play-offs. The SMC A team went on to defeat Rehab Meds in the final game and won the league championship in true SMC fashion. The SMC girls also proved competitive in soccer. The SMC B team had a roster of twenty-two players and advanced to the play-offs only to be defeated in quarterfinal action. The SMC A team met Erindale in the final and succumbed to defeat after two overtime periods and fifteen penalty kicks. SMC also had a strong season in field hockey. Moving up from Division II, the SMC field hockey team, boasting of close to twenty participants, lost in semifinal action, again in overtime.

After Christmas, eager to lose their Christmas bellies, the SMC ladies fielded the strongest team ever in the swim meet with thirty-four participants. The SMC girls weren't victors, but they had a lot of fun, similar to the good time had by all in inner-tube waterpolo.

The winter season marks the beginning of ice hockey, basketball, volleyball, broomball, badminton, skiing and naturally powderpuff football. SMC entered two or three teams in each of the winter sports and is optimistic that they should garner at least one championship team, excluding powderpuff football, which is a given. In six years, SMC has yet to lose a powderpuff football crown and as is tradition, SMC was victorious again this year.

Congratulations and appreciations are extended to Liz Roy, R.M. Jenkins, Pat Grell, Edith Colontonio and Joanna Spadafora for their efforts and assistance in organizing the SMC teams.

It's been a great year! We didn't win everything, but people had fun.

Men's Sports Summary

Participation in men's athletics has always been high, but under the directorship of David Lametti, St. Mike's was better represented in both the traditional and the not so traditional campus sports.

The year began on a triumphant note with Lex Byrd's tackle football squad capturing its fourth consecutive Mulock Cup championship. The team went untested during the regular season until they were narrowly defeated by a confident Scarborough College. As a result of the loss, a semi-final "holy war" with Vic saw SMC come out on top and with this momentum, St. Mike's went on to crush Scarborough 38-7 to clinch the Mulock Cup.

Also during the fall, the men's soccer and touch football squads performed admirably against tough opposition with the soccer team being narrowly defeated in play-off action.

Our defending champions on the SMC lacrosse team were a force to be reckoned with, but this year's drive for a second championship fell short when an Erindale squad edged St. Mike's in the championship series.

The big story this year has to be the men's participation and success in basketball, hockey and volleyball. In the world of basketball both the SMC A and B teams were on top of their divisions and the number of C teams mushroomed from one to three. Volleyball experienced a similar growth with four teams competing at three levels. The tradition of hard-working men's hockey teams was built upon this year with a record four teams competing at the C level. The inauguration of the SMC C tournament saw the "Hosers" skate to a victory in a hard fought, close checking series of games.

All of our basketball, hockey and volleyball teams have established themselves as contenders and on all three levels of competition, St. Mike's stands a good chance of capturing titles.

For the first time, St. Mike's competed in waterpolo and again the fledgling track team upheld SMC's reputation of athletic excellence.

Several competent squash and tennis players carried the St. Mike's banner proving that the tennis courts aren't just for residence ball hockey.

Many thanks go out to all of the men who participated in athletics this year. Undoubtedly, men's athletics has contributed to the sense of community at St. Mike's and one can only foresee the continued success of SMC men's athletics as the college welcomes new and talented athletes.

St. Mike's

ACE"
"THE TER
10 11 12 13 14
2 3 4 5 6 7

18
24
5
23

ORGANIZATIONS

SMCSU

FRONT ROW: John Flaherty, Colleen Reed, John Canning, Speaker Brian MacMillan, Executive Assistant Karlene Nation, Tom McRae. SECOND ROW: Dave Lametti, Laurie Rock, Kathryn DeLory, Michael Murphy, Phil Kremer, Nancy Connolly, Carla Cesaroni, Joanna Spadafora, Andrew Abela. BACK ROW: Brock Leon, David Power, Makoto Watanabe, Greg Donaghy, Christopher Wheeler, John Devlin, Tony Byrne.

What happens to your $19 SMCSU fee? First of all, it makes you a member of the greatest and most powerful student union at the University of Toronto. It gives you the opportunity to do amazing things: take advantage of what the Ed. and Gov. Commission has to offer; go on a retreat; get involved with the Religious Affairs Commission; help out with Double Blue events; join intramural sports teams; attend the evening or noon lectures at Brennan Lounge; enjoy mellow music and fun at Kelly's Korner; join the folk or 4:30 Mass Choirs; take part in Winterfest; start a club in the new Club Room; photocopy for 5 cents; get a handshake from John Canning; join the English Literary Society; be in a play in the new theatre; contribute your talent to the Gram; be a Peer Counsellor (or Counsellee); be a member of DSAC; come to Beer and Pizzas, take part in the Talent Show; help out the Film Society, or just watch their cheap films; enter the Backgammon Tournament; exercise your oratory skills with the Debating Team; drop off your ads for the free newsletter; help the Finance Commissioner dole out money; work on the Yearbook; drink beer in the newly-renovated Coop. Well, we have to stop somewhere. And who said $19 doesn't get you anything nowadays?

DSAC

FRONT ROW: Paul Duggan. SECOND ROW: Catherine Hogg, Monica Wollenfells, Mary Ritocca, Sandra Sykora, John Devlin, John Shuskevich, Vic Dodig. BACK ROW: Tony Byrne, Jane Doe, Mike Ferguson, Irene Hozjan, Mark Lacy, Greg Donaghy, Tom McRae.

In its first year as a commission, DSAC worked to involve and inform day students about life at the College. Adopting the unofficial SMCSU 84-85 theme of "Community," DSAC served as a forum for day students to work with the council to improve the St. Mike's experience. Regular attendance by councillors Tony Byrne, Greg Donaghy, Tom McRae, Mike Murphy and President John Canning was welcomed and appreciated. Thanks are especially extended to Sandra Sykora for her invaluable work on the SMCSU Bulletin.

Finance Commission

LEFT TO RIGHT: Colleen Reed, Tom McRae, John W.C. Canning, Michael Murphy, Sonia Melli, Greg Donaghy.

Education and Government Commission

LEFT TO RIGHT: Peggy Daly, Christine Liptay, Deidre Attea, Laurie Rock, Lisa Tanzi, Don Bernardo, John Devlin, Tim Gaughan.

The Education and Government Commission of SMCSU ensured that St. Michael's remained informed on academic issues. It was responsible for distributing and organizing St. Mike's course evaluations which were a valuable aid to students in choosing courses for the next year. The most important function of the Commission was in the sponsoring of a wide variety of lectures and discussions for the benefit of all St. Mike's students and faculty. Laurie Rock did an outstanding job this year, spearheading the Commission. She gave us an opportunity to question speakers on both local and worldwide concerns, from Fr. McConica to a pro-Israeli lobbyist. With the likes of Professors Vertin, Kirton, and the daughter of Marshall McLuhan, Laurie stimulated our minds and expanded our horizons. Thanks, Laurie, for a job well done!

Double Blue Commission

FRONT ROW: Mike Murphy. SECOND ROW: Paul Murphy, Tom McRae, Colleen Reed, John Canning. THIRD ROW: Dan DeSousa, Paul Takala, Karen Sarich, Carol Rak. BACK ROW: Brian LeDuc, Paul Cronin, Sarah Turner, Jim Phoenix, Deidre Attea.

The Double Blue Commission of SMCSU has once again epitomized the spirit and good will of St. Michael's College. The members of Double Blue, led by Michael Murphy, outdid themselves with the quantity and quality of events, starting with the Homecoming Float. The Halloween Pub, Christmas Pub, St. Pat's Pub, and End-Of-Year Pub were all testimonials to the good times had here at SMC. The Christmas and Year-End Wine-and-Cheeses were enjoyed by both faculty and students. Winterfest with Vic was a "ball" (snowball, that is). The Double Blue Formal was breathtaking, the Oktoberfest Road Trip a great idea, and the Friday Night Pubs were an "experience." Special thanks go to Mike Murphy for the great new SMC sweatshirts.

Religious Affairs Commission

St. Michael's College is a special place for many reasons, but it maintains its uniqueness by offering its students a chance to mature in their faith. In its sponsorship of retreats, volunteer day, lecture/-discussions and countless other events, the Religious Affairs Commission provides many opportunities for the members of our community to become more active and better informed Christians.

Under the leadership of Co-Commissioners Mako Watanabe and John Flaherty, the Religious Affairs Commission took on a very active role. Thanks goes out to all who participated on the Commission, as well as all those who attended the commission sponsored events.

LEFT TO RIGHT: Mako Watanabe, Mary Shephard, Sue Conklin, John Flaherty. ON RETREAT: Karen Beckermann, Jeff Prior, Hilmar Pabel, Michael Gorman, Peggy Daly, Richard Marshall, Theresa O'Keefe, Ester Ignagni, Joe Kelemen, Andrew Lychy.

Literary Society

LEFT TO RIGHT: Timothy Findley (author of THE WARS), Gaile Tephany, Sarah Murphy, Don Elder, Paul Carney, Alan Barnard, Cameron Rothery, Jim Agostino, Professor B. Hayne, Susan Woodward. STANDING: Sheila Nilsson, Brett Walwin.

With the assistance of and support of Professors Kuhn, Solecki and Moeslein, Don Elder initiated the formation of the SMC Literary Society in February, 1984. The essential purpose of the Society is to stimulate interest in the study of English literature and explore its applications to a greater extent than what formal education now affords.

Through the Society, teachers, alumni and students may pursue their literary interests further in an organized, but informal forum of open discussion. In the past, these discussions have included such eminent writers as Mavis Gallant, Leon Rooke and Timothy Findley, and have attracted over fifty members of the university community.

Kelly's Korner

This year St. Mike's showcase of folksy talent was under new management. David LeFebvre and Kyran Kelly did a fine job of assembling and presenting this talent. Many thanks to them and to the performers for offering a relaxing alternative to studying on Wednesday nights!

LEFT TO RIGHT: Colleen Reed, Kyran Kelly, Dave LeFebvre, Cathy Hagon.

The Grammateion

Gina McWade and Don Elder are this year's co-editors of GRAMMATEION, the literary journal of St. Michael's College. First published in December, 1975, this year's edition marks the tenth anniversary of the journal. To commemorate the event, this year's GRAMMATEION will include a selection of works previously published in the journal, along with recent submissions, in a large, special edition printed by U of T Press.

RIGHT: Gina McWade, Don Elder (Co-editors).

The Mike

FRONT ROW:
John Ormsby
SECOND ROW:
Michael Woolgar
John DiSebastiano
Martin Morrison
Ellen Simmons
Pat Gircys
THIRD ROW:
Jerome Zutt
Peter Ashworth
Peggy Daly
Rosemary Boissoneau
Dale Howatt
Stephanie Vincec
Jamie Lupton
Helen Silveira
FOURTH ROW:
Lina Fasciano
Margaret Godec
Rita-Marie Jenkins
Cynthia Kelly
Paul Carney
Andrew Abela
Roy Santin

Debating and Film Societies

The St. Mike's Debating Union, thanks to the efforts of a large number of camera-shy debaters, enjoyed a successful 1984-85 season. The yearlong program of practices and seminars was highlighted by a pub debate with Trinity, a challenge debate with Vic and strong showings at several tournaments, including a second-place finish at Memorial University.

SMC DEBATING UNION, FRONT ROW: Anne-Marie Kinsley, Lucy McSweeney, John Durst. BACK ROW: John Canning, Peter Smith, Ken Kelertas, John Heng.

SMC FILM SOCIETY, FRONT ROW: Mary Ritacca, Selene Bingson, Grace Ientile, Ona Furenas. BACK ROW: John Shushkevich, Alex Annab, Andriy Pereklita.

SMC Royal Croquet Academy

THE SMC ROYAL CROQUET ACADEMY, LEFT TO RIGHT: H.R.H. Prince Joseph Smith, Lord Barry Power, Sir John Takala, Sir Michael Rothwell of Bellisle, His Grace Duke Steve Cusimano. ON HIS JAGUAR: Lord Brian LeDuc de Mallon. ABSENT ON EUROPEAN TOUR: Sir Paul Takala. STUDYING ABROAD: Lady Monique Smith.

Culture Clubs

The Ukrainian Student's Club, boasting 120 members this year, provided students with a cultural, academic and social forum in a university setting. Some of the events organized this year were a Human Rights Workshop, the annual Ukrainian Week, and our many dances. Club headquarters are located at the St. Vladimir Institute.

UKRAINIAN CLUB, FRONT ROW: Gino Maritno, Jeffrey Stephaniuk. SECOND ROW: Daria Skidaniuk, Marta Dyczok, Christina Janczyk, Motria Dzulynsky, Marta Yurcan, Annie Antonenko, Larissa Kozub. BACK ROW: Roman Matkuvsky, Roman Dubczok, George Huculak, Irka Duma, Yury Chabursky, Peter Opar.

The Saint Michael's College French Club had an interesting year. The main focus was to help one another practise speaking French, with a number of people taking advantage of informal discussion groups in Brennan Lounge. An experiment to establish French tables in residence cafeterias was also successful. The Christmas Party hosted by Genevieve and Jean-Luc, a professional crepe chef from Brittany, was most enjoyable. In the second term, club members attended Moliere's L'AVARE, and also saw the St. Michael's College productions of LES PRECIEUSE RIDICULES and LE SACRIFICE DU BOURREAU, directed by Mme Collet. The term finished quite convivially with the year-end party.

FRENCH CLUB, FRONT ROW: Vicky Allegre, Martin McGreal, Anne-Marie Kinsley, Marji Small. BACK ROW: Gabriella Baldazzi, Lucy McSweeney, Monica Plant, Kathleen Deck, Barbara Winter. ABSENT: Father Principe, Thomas Kremer, Genevieve Falc'hun, Loreana Santini, Mary Shephard, Suzanne Shephard, Rose Marie Sbrolla, Sylvana Capogreco, Kathleen Luyat.

The University of Toronto Italian Club is an organization dedicated to the promotion of Italian culture. The club is comprised of seven executive members and 460 general members. It is one of the largest groups on campus with one of the most ambitious calendar of events. This year the club held an orientation picnic, Hallowe'en Dance and a Unity Dance with Erindale Campus and York University. The highlight of the year was Italian Week, which included an entire week of entertaining lectures, displays and events. The club has established a strong following, and would like to thank all those who participated and made the academic year of 84-85 a success.

ITALIAN CLUB, FRONT ROW: Mike Sgro, Fiorino Ciavone, Dr. Pietropaolo, Gino Zuccaro. BACK ROW: Lina Della Serra, Lori Rossi, Marianne Congliano, Phil Quaranta.

CELTIC ARTS SOCIETY, LEFT TO RIGHT: David Lowe, Annette Kavanagh, Kathleen Cooke, Margaret Harding.

The purpose of the University of Toronto Celtic Arts Society is to promote interest in the study and enjoyment of the Celtic heritage through its literature, music, drama, history, folklore, art, and archeology. To this end, the society held a series of events, including several lectures by internationally known scholars, a Celtic ceili, a Christmas party, a story-telling festival, and a St. Patrick's Day Party.

PORTUGUESE ASSOCIATION, LEFT TO RIGHT: Liz da Silva, Antero Rebelo, Ana Bela Cardoso, Julio de Jesus, Ilda Silva, Fernando Reis. ABSENT: Celia Fernandes.

The U of T Portuguese Association is comprised of students dedicated to the promotion of the Portuguese language and culture. Throughout the year activities included general meetings, several parties, and an outreach program which promoted the integration of the Portuguese community in the Canadian social and educational mainstream. We would like to express our gratitude to all members and encourage all other students of Portuguese and non-Portuguese backgrounds to join us. Bem-vindos!

Pub Staff

THE BEST PUBBERS IN TOWN, FRONT ROW: Tony Arryda, Sr., Loreana Santini, Tony Medeiros, John Cabral, Fernando Reis, Michele Sullivan, Shelly Martel, Tony Duch, Isabel Medeiros, William Boyle. BACK ROW: Carlos Dacosta, Sean Malcolmson, Barry Naipaul, Dave Whyte, Mike Coppolino. ABSENT: Joe Rhude.

Culture Plays

ABOVE, LE SACRIFICE DU BOURREAU, FRONT ROW: Margaret Cook, Roger Veilleux, Carol Kusnierek. BACK ROW: Marc LaLonde, Karl Jason, Elizabeth Widner, Munro Pace, John Bell.
TOP RIGHT, L'ALTRO FIGLIO, FRONT ROW: Carol Russo, Daniela Santesso, Jennifer Belluzzo, Marilena Beltrame. SECOND ROW: Fior Ciavone, Dario Sovran, Silvana Ferrantone, Mila Paolone, Neil Belluzzo. BACK ROW: Frank Rivera, Tony Discenza.
RIGHT, CAVALIERIA RUSTICANA, FRONT ROW: Rosanna Gaudio, Santina Seminatore, Nadia Monaco. SECOND ROW: Mila Paolone, Antonietta Testa, Clelia Della Rovere, Agatha Pezzi, Marianne Corigliano. BACK ROW: Michael Pace, Dario Sovran, Tony Discenza, Gino Zuccaro, Gina Filippi.
BOTTOM, LES PRECIEUSES RIDICULES, FRONT ROW: Len Ralley, Helen Kandiuk, Nicolette Bethel, Martin Steffen, Deana Sergeant. SECOND ROW: Marji Small, Stephane Rainu, Lila Hollinrake, Denis Alarie, Mme Paulette Collet, Frances Petrucelli, Victoria Alegre. BACK ROW: Thomas Sobocan, Adam Minsky, Edmund Sim, Jean-Marc Rathe, Stephen Bonfield, Elizabeth Widner, Chris McDonald, Angela Norris, Frank Plastina.

Chaplaincy

The Christian Community at St. Michael's College found a focus in the SMC Chaplaincy Programme. Working with students and staff the Chaplaincy Team provided opportunities for the community to gather for prayer, lectures, discussion and study groups and social activities.

The Faith Community gathered together on Sunday mornings for the Eucharist and was nourished by daily Mass in the SMC Chapel. A variety of retreats were provided during the academic year.

The Catechumenate Programme prepared people for baptism and confirmation while the chaplains helped young couples for marriage and were available for counselling and spiritual direction.

Chaplaincy was a place where all segments of the SMC Community could come together to meet and support each other in living the Christian life.

ABOVE: Sr. Diane Bridges, Fr. Norm Tanck.

CHAPLAINCY CHOIR, FRONT ROW: Clare Meecham, Mona Chiasson, Rosemary Nishimura. BACK ROW: Pat Grell, Clare Graham, Michael Gorman, Marlene Moser, Greg Mulligan, Richard Nishimura, Jim Wigglesworth.

Yearbook Staff

Dana Zita / co-editor

Lisa Tanzi / co-editor

As we finish the last pages of this book, we can't say we've had a ball; we can say we're glad it's over. We've added some new ideas and we've tried to incorporate suggestions that were made to us. We know we probably won't please everyone but we at least hope to leave the Class of '85 with some fond memories of their last year at St. Mike's.

We would especially like to thank Andrew, Martin and Mike who were coerced to join the staff. We hope we haven't made any enemies in trying to obtain photographs and write-ups for this book. We've done our best, hope you like it. It's been an experience we won't forget.

Michael Woolgar / photography

Andrew Abela / photography

A special THANK-YOU to the following people for their time, patience and effort.

Julie Buelow / John Canning / Cathy Driscoll / John Flaherty / Rita-Marie Jenkins / Dave Lametti / Mike Murphy / Karlene Nations / Colleen Reed.

We would also like to thank Bruce Scott for his help with the cover design and all the people who were kind enough to provide write-ups.

Lorraine DiBattista / layout

Don Bernardo / layout / photography

Deirdre Attea / photography

Marg VanHezewyk / sales

Cathy Popadiuk / sales

Martin Morrison / artwork

Pat DeMarinis / layout

Monica Plant / layout

Library Staff

TOP RIGHT: Fr. R. Scollard. BOTTOM RIGHT: Fr. D. Finlay. BELOW: Fr. B. Black.

FRONT ROW:
J. Cunliffe
M. McGrath
E. Hanley
M. Browne
BACK ROW:
E. Collins
C. Lewin
M. Poaps
L. Girard
H. Garibacki
M.A. Borges
M. Wootton
ABSENT:
S. Abdalyan
M. Boctor
A. West

"ACTIVITIES"

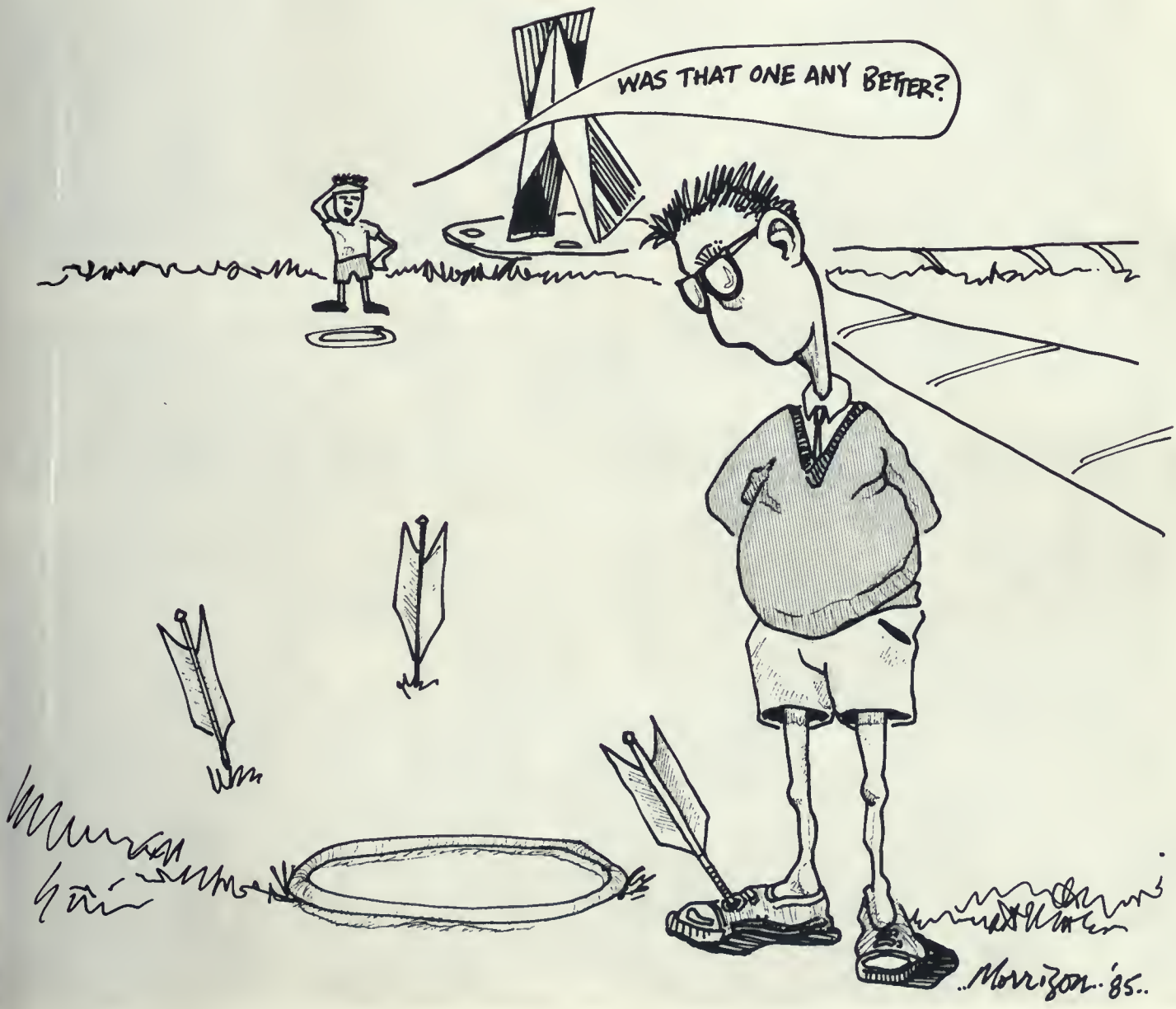

Orientation

Once again, St. Michael's students enjoyed a highly successful orientation program. Among the traditional events were the Hart House Dinner and Tours, the excursion to Hart House Farm, the ever popular Ukrainian Dinner and Bunfest Fiasco, and, of course, the protest march down Yonge Street. This year's subject for the protest march was Michael Jackson and his corruptive influence on the youth of today. Regarding the Hart House Farm, new experiences included the late night movies and the great corn roast. Another innovation was a highly successful off-campus pub held at Bj Cuddles. The atmosphere inside was that of complete mayhem and everyone who attended had a great time.

The theme for this year's orientation was the "B Movie Madness". This was displayed by the corresponding orientation group names such as the Things, the Blobs and the Killer Tomatoes (among others!) This year's orientation was, in a word, lots o'fun (okay, so that's two and a half words). All in all, it can be said that for the average frosh, Orientation '84 was almost, but not quite, entirely unlike anything they had ever experienced before.

SLIM

Homecoming

The biggest alumni event of the year for St. Mike's was a rousing success once again. The St. Mike's Alumni Association welcomed back alumni from the classes of 1964, 1969, 1974, and 1979. On the weekend of October 19-21 over 200 graduates attended the cocktail party, dinner, student-alumni football game and student-alumni Mass. Father John Kelly, Director of Alumni Affairs and Assistant Director, Father Bob Madden, were on hand to greet the invited guests, along with USMC President Father James McConica, and Principal Bill Dunphy.

St. Michael's students also participated actively in the Homecoming activities. SMCSU entered a float in the traditional Homecoming parade on the theme of St. Mike's as a Roman Catholic College. SMCSU President, John Canning, led the toga-clad revellers on the float, but St. Mike's was beaten out for first place by the Gilbert and Sullivanish hordes from Erindale.

Other cross-campus events included a pep rally, the Homecoming football game (lost to McMaster, 65-8), rides in the Labatt's Blue balloon, a Hart House luncheon for the featured years, a post-game party and other events.

By all accounts everybody had a good time, even though the alumni once again lost the traditional Boozer Brown football game.

he Best.
Worth It.

ST. MICHAEL'S
THE "ROMAN" CATHOLIC COLLEGE

Winterfest

SMC Literary Society

Produces "Engaged"

This comedy, sponsored by the English Literary Society, was produced by English Professor Moeslein. Mocking the base interests of a 19th Century society served by sentimentalism and given to the most flourishing speeches, the play was very well received by those who were able to attend. Professor Moeslein's committment and enthusiasm spread to the cast and crew, who all gave their very best. The result was a colourful show, which combined student vitality with the quality of professionalism.

Talent Show

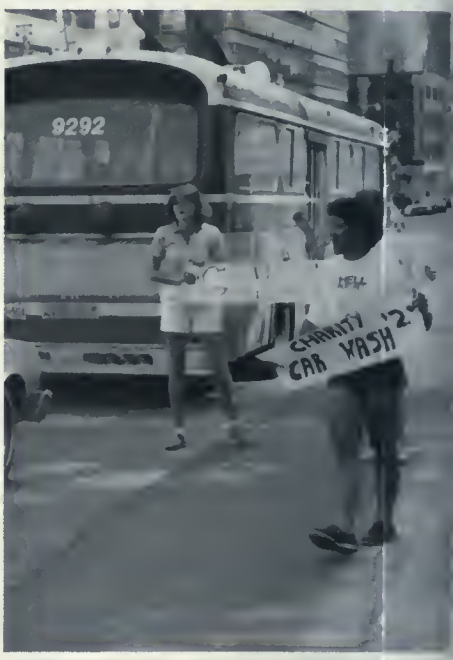
9292
CHARITY
CAR WASH '2

RESIDENCES

LORETTO COLL
THE REGULAR ORDER...
"PRE-SWEATPANT BINGE"
PIZZA
Morrison '85

Deans and Residence Councils

CLOCKWISE: Sr. Jean Gove, Dean of St. Joseph's College, Sr. Johanna D'Agostino, Dean of Loretto College, Mr. John Drigo, Dean of Men.

The Loretto House Council consists of residents elected by the students to take care of student residence activities. House Council members organize events at Loretto to meet the social and academic needs of the residents, act as representatives of the residents, and promote activities with St. Joseph's College, St. Michael's Men's residence and St. Michael's Student Union. The major events organized at Loretto include such events as the Loretto Semi-formal, the Ballot-a-Beau Pub, the Loretto Jam, Mission Projects, Christmas Party and the Unspaghetti and Western Dinner.

ABOVE: LORETTO HOUSE COUNCIL, TOP TO BOTTOM: Bernadette McCartney, Lee Ann Elliot, Carla DeSantis, Linda Maselli, Mona Chiasson, Esther Ignani, Dianne Lum, Linda Tom, Simon Martel, Kathy Jaeger, Rita Cellucci.

Spirit at St. Joe's was once again in fine form this year. The second annual combined women's residences pub, hosted by Loretto and St. Joe's, was a rousing success. In November, Talent Night saw many budding stars come out and December's Victorian Christmas Tea was a special event promoting the true spirit of all St. Mike's. Many other events were enjoyed by all including January's formal, this year held at the Sutton Place Hotel. Special thanks to all the girls for participating, it made our job a lot easier. Also, thanks to Sister Kitty for making it through our exciting meetings.

BELOW: ST. JOSEPH'S HOUSE COUNCIL, FRONT ROW: Kathryn Delory, Marina Rosa. SECOND ROW: Jeannie Pasquino, Joanna Pace. BACK ROW: Cathy Hagon, Denise LeBlanc.

MEN'S RESIDENCE COUNCIL, FRONT ROW: Ivan Brinjak, Dave Wyte, Dan Driscoll, Brock Leon, Dan DeSousa, Matt McCarthy, Paul Greco, John DiSebastiano. BACK ROW: Jim Newton, Marty Olivieri, Don Bernardo, Tim Gaughan, Austin Kwak, John Flaherty, Tom Tobin.

The Men's Residence Council (MRC) consists of a president from each house and a three man executive elected each spring. The MRC acts as a representative for the men in residence with the administration, the Dean of Men, and Food Services. Interhouse sports, a road trip to New York and a successful formal at the top of the Sutton Place Hotel along with many other events were organized by this year's MRC.

Congratulations

RIGHT: The Loretto College coat of arms, carved in stone over the door.

As you face the Loretto coat of arms, the upper left-hand section presents a cross of gold on a field of blue to symbolize fidelity. The lower left-hand quarter is an open book on a gold field, the book symbolizing wisdom, the gold reminding us that "Wisdom is more precious than precious things." The upper right-hand quarter shows a golden dove, symbol of the Holy Spirit, against a white field representing the pure white field of eternity and infinity. Just below this, in the fourth quarter, is a white "M," honouring our Immaculate Mother, on a field of Loretto blue, her own colour. The position of the "M" immediately below the dove recalls that our College is dedicated to Mary under the title of Our Lady of Light, Spouse of the Holy Spirit.

Finally, on the traditional Loretto shield, the symbols of cross, anchor and heart symbolize the theological virtues of faith, hope and charity; the College shield retains this symbolic representation of the most important of all Christian virtues: faith in the revealed Word of God is suggested by the book, hope, by the cross, charity, by the dove.

ABOVE: Mary Ward, Foundress of the order of Sisters of Loretto, the counterpart of the Society of Jesus.

ABOVE: Stained glass window with image of Mary Ward in the Loretto Chapel.

Congratulations to the Sisters of Loretto on the 400th birthday anniversary of their Foundress, Mary Ward. 1585- 1985.

THIRD FLOOR, TOP TO BOTTOM: Sr. Johanna D'Agostino, Mary Ellen Fraleigh, Bernadette McCartney, Stella Chan, Dianne MacDonald, Carla Santomero, Michelle Cullen, Faye Moutsatsos, Maria Aquino, Rita Cellucci, Daniella Santesso, Krista Attwell, Donna Kulawic, Mona Chaisson, Wendi DelMul, Lori Barless, Elane Jackson, Edith Colantonio. ABSENT: Alicia Dobranowska, Gabe Baldazzi, Margaret Anne Crisell, Tessa Diston, Laura Knapp, Roberta Heale, Lucia Cino, Rita Desumma, Anna Pagnetti, Sharon Pais, Anita Zupanic, Jolaine Belcastro, Pauline Harper, Jane Waechter, Louisa Mangoff, Judy Bellini, Theresa Spadafora, Cathy O'Grady, Maureen Perkovic, Kim Maly.

THIRD FLOOR, TOP TO BOTTOM: Sr. Johanna D'Agostino, Beth Burns, Michele Lanigan, Halinka Panak, Marta Kocis, Lynne Molinari, Daniela Rossi, Chris Urbanowicz, Rosa DePinto, Debbie Romani, Kate Graham, Sandra Furletti, Vera Pang, Carolyn McCall, Edith Colantonio, Mary Ward, Carm Fascina, Giselle DeGagne.

FOURTH FLOOR (U-4-ia). FRONT ROW: Teresa Korchinsky, Siobhan Mulrooney, Wilhelmina DeGroot, Patricia Riley, Carla DeSantis, Monica Heine, Josie Ramadori, Marie Coyea. BACK ROW: Monica Schneider, Lori Smalley, Claudine Harnois, Krista Lewandowski, Brenda Houwen, Agnes Ho, Sheila Smith, Dianne Davis.

FRONT ROW: Tracey Byles, Linda Ofiara, Carol Ouellette, Natalie Wood, Darlene Gustin, Linda Aboud, Simone Martel. BACK ROW: Norma Churchill, Julie Anne McGrory, Carol Rak, Anne Marie MacInnis, Dianne Yurek, Angela Badgley, Monique Dube. ABSENT: Sarah Murphy, Vivienne Payton, Sheila Cronin, Paula Prokopchuk, Rosemary Piquette, Natalie DeMaio, Simone Nicholson, Su Motha, Trudy Welter, Liz Healy, Deidre Tressman, Sylvia Kim, Melanie Sherwood, Nancy Lum, Patricia Prud'homme, Chen Sun, Milana Trbovic, Linda Maselli, Lee Ann Elliot, Margaret Ku, Sheilagh Flynn.

FIFTH FLOOR, FRONT ROW: Patricia Dyke, Kelly Pavelick, Kathy Jaeger. SECOND ROW: Teresa Yuen, Jacqueline Lim, Maureen Forsythe, Esther Ignagni, Jo Ann Majerovich, Margaret Palcic, Lorrie MacKinnon, Teresa Calzonetti. BACK ROW: Caroline John, Marina Celluci, Laura Syron, Hanifa Mamujee, Karen Chambers, Lily Yam, Leslie Stewart.

FIFTH FLOOR, FRONT ROW: Laura MacGregor, Jo Ann Majerovich, Holly Mercuri, Sylvia Cheuy. SECOND ROW: Joanna Spadafora, Karen Beckermann, Caroline Regan, Lisa Rizzi, Nicky Paris, Leslie Hunter, Andrea Vagianos. BACK ROW: Linda Tom, Margaret Shaughnessy, Jane Etherington, Jamie Lupton. ABSENT: Nancy Andrews, Erica Ban, Andrea Beeby, Christine Bertothy, Rose Correia, Ann Marie Cujec, Pat Grell, Trisha Huber, Laura Ianni, Hye Jin Kim, Janet Kim, Becky Leyson, Dianne Lum, Anne MacDonald, Martha McCarney, Elena Nicholson, Karen O'Grady, Marlene Ross, Tessy Gagon, Deborah Salmon, Janice Sullivan, Sandra Waechter.

St. Joseph's College

FIRST AND SECOND "29", FRONT ROW: Karen Van Berkum, Cecilia Ho, Brenda Ottenhof, Andrea Bodnar, Jacqueline Sherwood, Marg Horsch, Loretta Samieson, Ellen Simmons. SECOND ROW: Kathy Delory, Luisa Semenzin, Deirdre Attea, Sandy Nelson, Kathy Nosich, Lucy McSweeney, Eva DiPetra, Lisa Stevenson, Caroline Chow, Kelly Keogh. BACK ROW: Liz Keenan, Lisa Bitoni, Martha Brunning. ABSENT: Honorie Pasiqua, Helena Van Nosten, Kristin Marshall, Heliane Woo, Gina McWade, Helen Humphry, Sarah Turner, Kelly Swales, Laura Chan, Kathy Kosau, Patti Poiriei.

THIRD "29", FRONT ROW: Jeannie Pasquino. SECOND ROW: Lorraine DiBattista, Kathleen Luyat, Trish Raso, Loreana Santini. THIRD ROW: Carolyn Davidson, Kristen Foley, Marcella Damiani, Tricia Tillman, Anne Marie Kinsley, Maura McKeown, Christine Liptay, Colleen Quinn, Stephanie De Lauretis, Dina Bolognone, Beth Monahan, Sr. Kitty Carey, Mary Louise Cappadocia. BACK ROW: Diana McBean, Natalie Keogh, Theresa O'Keefe. ABSENT: Tina Cesaroni, Margaret Lundie, Sherrie Grise, Lisa Ricciuto, Liz Roy, Elena Cesaroni, Liela Sillaste.

2ND FONTBONNE, FRONT ROW: Sr. Jean Gove, Denise LeBlanc, Kim Ferguson, Rita Marie Jenkins, Monica Plant, Anna De Marchi, Elizabeth Kurpita. BACK ROW: Dale Howatt, Isabelle Langford, Maureen Keenan, Louisa Longo, Elissa Kwong, Cathy Popadiuk, Lisa Tanzi, Mary Ann Mycek. ABSENT: Anna Imola, Kim Andrews, Roxanne Fournier, Lesia Kosar, Maria Rua, Jacquie Page, Carolle Leonard, Andrijana Gredelj.

3RD FONTBONNE, FRONT ROW: Nicole Mondou, Debbie Zima, Therese McLellan, Linda LaRose, Janice Hamblin, Donna DeRenzi. SECOND ROW: Mary Blake, Patti Rainville, Sandra Ammerata, Pat DeMarinis. THIRD ROW: Angela Di Felice, Anne Duggan, Suzanne Shepard, Erminia Pedretti, Sharon Tai-Young, Kelly Pickard, Mary McMannus, Corinna Leach, Melody Johnston. BACK ROW: Maureen Mallon, Roxanne Sneider, Monique Smith, Brigid Bernarde, Melissa Van Berkum, Jenny Doner, Madeline Burghardt, Cathy Hagon, Maureen Fiset, Gina Portincasa. ABSENT: Michelle Sanborn, Marcia Pena, Michelle Martineau, Moira McIntyre, Mary Salgo, Diane Rau, Irene Pradyszczuk, Sheila Deluzio, Cathy Driscoll, Julie Buelow, Cynthia Kelly, Sr. Rose Mary, Sr. Marianne.

MARY HALL II, FRONT ROW: Anita Van Hezewyk (Farrell), Theresa Barry (Brown). SECOND ROW: Sandra Mirabelli, Marina Rosa, Lynne Van de Wiele, Sheena Albanese, Marg Van Hezewyk, Jackie Tracey, Cara Maguire, Marji Small, Sandra Galli. BACK ROW: Margaret Dul, Sharon Deoni, Colleen Davis, Mary Shephard, Peggy Daly, Rita Barbier, Lieba Snitman, Joanne Dillon, Anna Gris, Mary Anne Cooper. ABSENT: Pina Del Monte, Chris Gawlik, Veronica Bak, Sr. Mechtilde, Joan Barry.

MARY HALL III, FRONT ROW: Joanne Liotta, Mary Keenan, Barb Moll, Judi Oudejans, Cynthia Wong, Jane Morandin, Joanna Pace. BACK ROW: Adrianne Bondar, Dorris Friesen, Shelley Martel, Martha Reaume, Vesna Karlovic, Colleen Reed, Karen Van Bakel, Laurie Rock, Laura Dunne, Christine Muldowney, Sr. Mary Mettler. ABSENT: Tracey Holmgren, Monique Fournier, Stephanie Marcotte, Janet Nairn, Judith Maing, Angela Payne, Mary Jurkowski, Sally Kwan, Erin Mulcahey, Catherine Heffernin.

BOTTOM RIGHT: Sr. Claudette Loftus, Sr. Kathleen (Kitty) Carey.

Mallon

FRONT ROW: Bob Gilewski, John DiSebastiano, Paul "Teddy" Takala, David Wyte, Chris Bozik. BACK ROW: Louis Tantalo, Roger Renaud, Dan Lamers, Tim Grace, Marwin Britto, Peter Wilson, Ted Cushing, Brian LeDuc, Chuck Muggeridge, Peter Foley, David Vedova. ABSENT: Mike Shannon.

FRONT ROW: Dan Brock, Steve Duffy, Tom McRae, Paul Murphy. SECOND ROW: John Canning, Michael Masotti, Ivan Naberezny, Rob Dooley, Michael Vietri, Greg Mowatt, John Takala, Pat Moore, Dominick Grace, Marc Bell, Fr. Claude Arnold. ABSENT: Sam Moffett, Dan Burella, Garry Smyth.

More House

FRONT ROW: "Party" Peter Boyce, Matt "the Rat" Ebbs, Don John "J.Z." Zimmer, Long John Brandreth, Dave "the Rodent" Krakovsky. BACK ROW: Mike "the Knife" O'Brien, Clark "Kent" Priolo, Theo "T.J." Trojanowski, Mike "Bondage" Bondi, "Rapid" Roy "the Stock Car Boy" Santin.

FRONT ROW: Roland "Rolly" Deschamps, Dave "the Great Gazoo" Lametti, Dave "Dent" Lefebvre, Carl "Slob" Scivk, Tom "the Prez" Tobin, Andrew "the Maltese Falcon" Abela. BACK ROW: Mike "the Crippler" Taht, Tim "Slim" Taylor, Patrick "Howdy Doody" Ramlaggan, Andy "I hate you" Parker and Nick "I love you" Carter (the Generation Gap), Kyron "Scratch" Kelly, Dave "the Quill" LaMantia, Richard "Ziggy" Sciuk. ABSENT: Mike "Rosie" Rowe, Allen "the Mystery Man" Gulak, Rob Villeneuve (whose effigy appears in the centre).

Belisle

1. Dave Bradt, 2. Greg Kosar, 3. Steve Cusimano, 4. Dan Driscoll, 5. Mike Vidic, 6. Tony Stone, 7. Ross Boncouri, 8. Mike Rothwell, 9. Jean Paty, 10. Richard Alarie, 11. Joe Vinski, 12. Rob Kelly, 13. Fr. Norm Tanck.

Teefy

FRONT ROW: Richard Sloan, John Roch, Mike Henderson, Mark Springett. BACK ROW: Gerry Heddema, Peter Ruegle, Al Nizzero, Brian Evanshen, John Milini, Larry McRennj. ABSENT: Martin J. Olivieri, Doug Worndl.

Fisher

FRONT ROW: Andy Cheeatow, Brock Leon, Dave Leon, Ivan Lapchinski, Jay Penfold. SECOND ROW: Trevor Driscoll. BACK ROW: Ian Sempowski, Paul Demarchi, Andy Smith, Paul Martin, Chris Wheeler, Simon Collins, Mike Powers, Dave Madill, Dan Edmondstone, Pat McMenamin.

FRONT ROW: David Hurley, Wayne Myers, Dave Denomme, Mark Morley, Joseph Cosentino. SECOND ROW: Mike Pierzchalski, Matthew Pauciera, John Blake. BACK ROW: Anthony Ashworth, Brian Leong-Poi, Sam Palmerio, Mike Coppolino, Mike Battista, Bill Boyle. ABSENT: Andre Doiron.

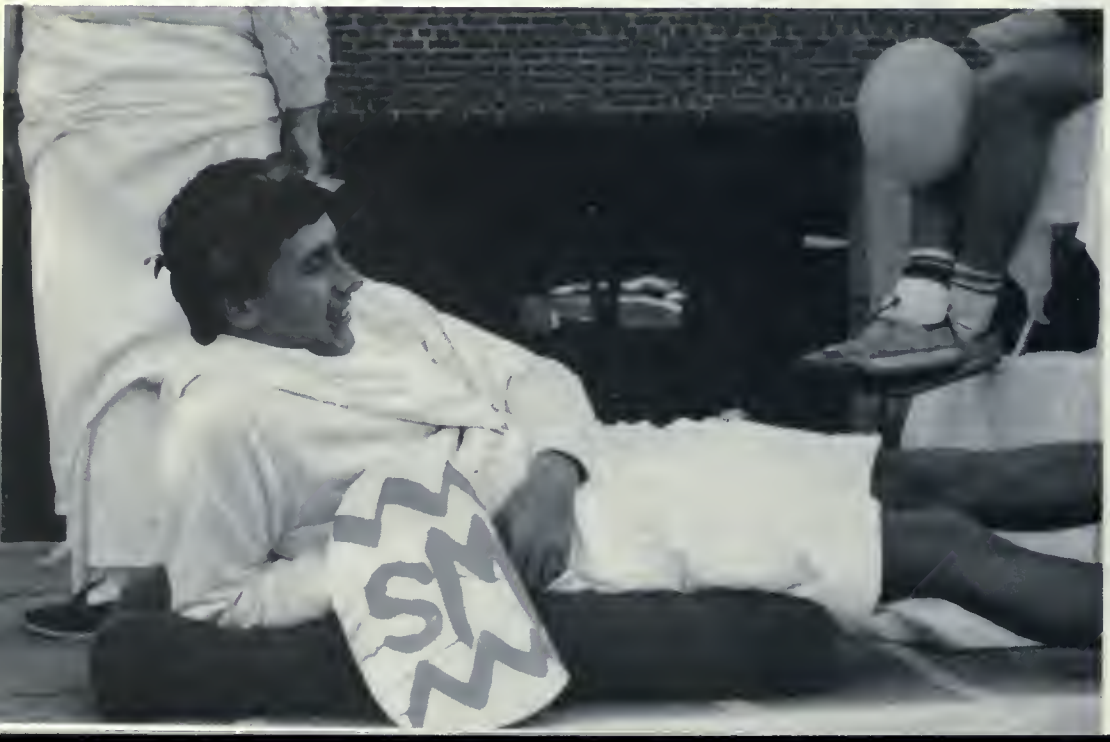

Maritain

FRONT ROW: Gary Smith, Mark Blaha, Dan Carrier, Mike Woolgar, Jerome Zutt. BACK ROW: Kevin Dancy, Ed Wehrle, Henry Mulhall, Dave Flora, Hilmar Pabel, Romel Reddi, Matt McCarthy. ABSENT: Joe Krysl.

Gilson

LEFT TO RIGHT: B.J. Schneider, Dan De Sousa, Tony Mackinnon, Mike Hutter, Mike Keugle, Kevin Sylvester, Sean Malcolmson, Reni Caccamo, Wilfred Steer, Tim Gaughan.

McBrady

FRONT ROW: Rudolph Persaud, Fraser Cameron, Chris Compeau, David Szostak, Joe Muchynski, Stephen Yhann. BACK ROW: Paolo DiRenzo, Piero Scarsella, Ed Dybka, Barry St. Pierre, Greg Mulligan, Emilio Sanchez, Pat Cheung, James Orlando, Hugh Chesser.

FRONT ROW: Daniel Burkey, Andrew Borne, Philip Leger, Joe Mulrooney. BACK ROW: John Quilty, Michael Kelly, Joe Bak, James Wilson, Walid Abawi, Theodore Lewis, Stephen O'Leary. ABSENT: Dan Fahey, Karl Salgo, Sebastian DeGrandis, Daniel Wigglesworth, James Newton, Eric Randall, Desmond Katrayan.

McCorkell

FRONT ROW: Don Bernardo, Michael Gorman, Nigel Forde. BACK ROW: Joe Smith, Joe Loparco, Jim Brennan, Michael Gaughan, Peter Ashworth, Vin Venugopal, Jeffry Steer. ABSENT: Dave Wagar, John Liotta, John Ricci.

Sullivan

FRONT ROW: The Gatekeeper, Paul Quinlan, John Flaherty, Barry Power. SECOND ROW: Dave Power, Andrew Lychy, Phil Drouillard. DEATH ROW: Richard Marshall, John Kemp, Rajan Datta, Marc Carniglia. ON PAROLE: John Chapman, Rob Aguayo, Joe Rhude.

Soulerin

FRONT ROW: Francisco Romnaldez, John Craven, Paul Greico, Dave Emon, George Zarb, Rob Windisman. BACK ROW: Peter Quilty, Terry Lukas, Darren Slind, John Greico, Charles Murdoch, Philippe Pellegrin, Michael Johnson, Douglas Fujisawa, Eric Heine, Mako Watanabe.

FRONT ROW: John Snyder, Norm Baxter, Michael Fortier, Oai Thi, Andrew Flynn. BACK ROW: Dan Houston, Don Boere, Robert Williams, John Raftery, John Presta, Marco Salvati, Stephen Lucas, Sergio Arcaro, Ron MacKinnon.

...And, Just Around the Corner

LEFT TO RIGHT:
Len Hunkler
Paul Cox
David Campbell
Frank Turner
Hugh Connor
Jack Danaher
Matt Regan

LEFT TO RIGHT: Mark Boyce, Sean Cunningham, "Fergie," Paul Doucette, Tony Byrne.
BOTTOM RIGHT, TOP TO BOTTOM: Martin Morrison, Brent Matthews, Tom Vis, Duncan Hunter, Mirriam Jones. ABSENT: Mike Hickson.
BOTTOM LEFT: Paul Cronin, Mike Murphy.

CAREER

If you care about people and would enjoy helping them meet their needs for security and protection, The Co-operators would like to talk to you. For information about a career in sales with this growing Canadian, all-lines insurance company, call your local office of The Co-operators.

the co-operators
INSURANCE SERVICES

Please call
Edna Bell / Frank Dunlop
225-4211

LIFE • HOME • AUTO • BUSINESS • TRAVEL

The Sobeco Group

Consultants to Management

SOBECO-ACTUARIAL
Actuarial and Benefit Services
Life Insurance and General Insurance
Personalized Employee Communications
Pension Valuation

SOBECO-DATA PROCESSING
Administration Systems
Management Information Systems
Time-sharing and Distributed Processing Systems

SOBECO-HUMAN RESOURCES
Productivity Management and
Human Resources Systems
Total Compensation Consulting
Executive Search
Career Planning, Psychological
Management Appraisals
Relocation Counselling
Sobeco-Chapman Compensation Reports

TORONTO MONTRÉAL QUÉBEC

Our thanks to the following patrons who contributed to the success of our yearbook by means of listing with us.

Black + White Custom Photo Labs
155 George Street
368-3840

The Tuck Shop
7 Hart House Circle
978-2444

Signtech
7500 Kimbel St.
Mississauga 671-2820

Carlton Printers
27 Carlton Street
977-5301

Toronto Refiners and Smelters
28 Bathurst St.
363-6176

Mandelcorn Centre
10 Rosehill Ave.
923-9276

Pamco Electronics Inc.
Box 134
Georgetown 453-1897

Green Gables Manor
RR 2 Stouffville, Ontario
640-1310

Carlo's and Adelina's Place
Italian Cuisine
591 Markham St. 532-5929 (Mirvish Village)

Dominion Fur Company Limited
478 Queen St. W.
368-8490

BrenCor Chemicals Limited
324 Wyecroft Road
Oakville 845-9888

Compliments
of
a friend

Empire Office Equipment Limited
253 Queen St. W.
598-3833

Canron Inc - Pipe Division
101 Queensway W.
Mississauga 276-7311

Creative Jewellery Limited
534 Lawrence Ave. W.
789-0644

Jan's Gift Shop
319 Sutherland Drive
421-9177

Trans-Tec Limited
15 Heritage Road unit 22
Markham 294-1617

Tony's Army Surplus
3040 Dundas St. W.
762-6486

Andre Couture
111 Avenue Road
921-7735 Concourse Level

Dr. Maligrane
2425 Bloor St. W.
767-7911

Web And Fastner
63 Galaxy Blvd. unit 7
Rexdale 675-3211

Music Shoppe
8147 Yonge St.
Thornhill 889-2042

Detcon Container Products
56 Crockford Boulevard
Scarborough 752-3231

Our thanks to the following patrons who contributed to the success of our yearbook by means of listing with us.

Mendelssohn Commercial Ltd.
8 Colborne St.
868-1411

Dante M. De Monte, Q.C.
1287 St. Clair Ave. W.
656-6882

Mendelssohn Commercial Ltd.
8 Colborne St.
868-1411

Fletcher Heating Ltd.
137 Centre St. E.
Richmond Hill 884-2026

Georges Drive-In
840 Markham Rd.
Scarborough - 438-0544

Michael Kan Enterprises Inc.
82 Peter St. suite 302
598-1161

Kudlak Baird Ltd.
30 Ford House Blvd.
255-9399

Angelo's Hair Stylist
1104 Bloor St. W.
532-7602

Falk Canada Inc.
45 Disco Road
Rexdale 675-6071

Tombros Custom Tailor
1812 Pharmacy Ave.
Agincourt 491-5433

Markambar Trading Co.
1200 Eglington E.
Don Mills - 441-1227

Ilissia Shish Kebob House
407 Danforth Ave.
465-4303

Stephens Energy Limited
6519 Mississauga Rd.
Mississauga 821-7550

Data Plotting Services Inc.
225 Duncan Mill Road
Don Mills 441-4163

Ginsber and Wong
71 McCaul
979-3458

Oak Motel
13100 Yonge St.
Richmond Hill 773-5751

Ontario Siding div. of jolic enterprises
1300 Britannia Road E.
Mississauga - 677-9266

Shi Chiropractic Centre
434 Dundas St. W.
596-1199

TSC Computer Ltd.
4121 Lawrence E.
Scarborough 284-8586

QCS Restaurant
3625 Weston Rd.
746-0103

Dr. Robert Salter, O.C. M.D.
The Hospital for Sick Children
University Ave. 598-6435

The Bank of Nova Scotia
181 University Ave.
866-3661

St. Thomas Church
640 Glenholme Ave.
782-8943

Dutch Chemicals Inc.
44 Clayson Road
Weston 749-6771

Mary's Flower Shoppe
402 Queen St. W.
868 368-9055

Best Copy - Photocopies
and Printing
9 Charles St. W. 925-7971

Le Rendez-Vous
restaurant francais and wine cellar
14 Prince Arthur Ave. 961-6111

Daughters of St. Paul
3022 Dufferin St.
781-9131

Pizza Express
526 Mount Pleasant Rd.
487-7111

Country Style Restaurant
450 Bloor St. W.
538-1745

Parkinson Coach Lines Ltd.
10 Kennedy Rd. N.
Brampton 451-4776

Maraceda Super Market
1032 Bloor St. W.
535-6567

Top Grade Machining Ltd.
919 Pantera Drive
Mississauga 625-9865

Incursus Ltd.
137 Church St. 2nd floor
368-7022

The Executive .
Business Centre
181 University Ave. 862-0331

Westman's Hair
658 Sheppard W.
638-2746

Gem Systems Inc.
105 Scarsdale Road
Don Mills 441-3210

Veeder-Root of Canada Ltd.
26 Fieldway Road
239-3094

Webb Rivet Fastener
63 Galaxy Blvd. unit 7
Rexdale 675-3211

Hudson Movers Inc.
2741 Yonge St.
488-1121

Lorenzo's restaurant and tavern -
Italian Cuisine
Dufferin and Dupont 533-3580

Jomar Electric Company
777 St. Clarens Ave.
536-2194

Varn Chemicals
115 Advance Blvd.
Brampton - 792-8900

Festival Gift and Variety
659 College St.
536-3985

Shoppers Drug Mart
160 Springhurst
533-2391

the Ben Wicks - Restaurant
424 Parliament St.
961-9425

Toronto Kitchen Equipment
1150 Barmac Drive
Weston 745-4944

Rocamora Brothers Canada
35 Wingold Avenue
wholesale plumbing heating 781-5581

Dr. F. Meligrana
2425 Bloor St. W.
767-7911

Atlas Business Machines
calculators typewriters mini-computers
711 Kipling Ave. 252-9547

Libralite Specialty Stamping Inc.
729 Fenmar Drive
Weston 745-2698

Burry Signs
217 Richmond St. W.
596-7754

Joseph Y. Fisch
Barrister solicitor notary public
394 College St. - 920-6312

PROCON
Electrical Contractors
45 Munham Gate
Scarborough
751-1570

NITROGEN
Services Limited
30 Pearson Road
Brampton
451-9912

ACME BREAD
305 Pape Ave
465-5951

ALKARIL
Chemicals Limited
3265 Wolfdale Rd.
Mississauga
270-5534

UNION HEARING AID CENTRE
20 Victoria St.
364-2204

Aggregate Producers' Association of Ontario
325 Eddystone Ave.
Downsview
743-5121

Daughters of
ST. PAUL
Communications Centre
3022 Dufferin St.
781-9131

SHOPPERS DRUG MART
2050 Queen St. E.
694-0471

CUSTOM DIGITAL DESIGNS
Electronics Consulting
26 Royal Birkdale Lane
Thornhill, Ontario
731-7731

HOLY ROSARY
Church
354 St. Clair Ave. W.
923-8471
Congratulations to Grads

S.L.
Business Equipment
58 Prince Andrew
245-7227

HART TO HART
Floral Gallery
1108 Bay Street
922-4969

THE EAGLE O MILHAFRE
restaurant / tavern
1330 Dundas W.
534-0566

LICHEE GARDEN
famous chinese food
595 Bay St.
977-3481
velvet piano music

ALL-METAL
Machine Specialties Ltd.
Mfg. of new unlined
brake shoes
190 Maplecrete Rd.
Concord 669-1961

V.M. KUCHAR
and Associates
3815 Bloor St. W.
Islington
231-4022

CUDESKCO MFG
mfg. computer and
general office furniture
21-489 Brimley
Scarborough 267-8281

WHY NOT STORE
Stationery and Gifts
29 Bellair St.
960-1727

QUALITY
Engine
Parts Incorporated
1228-1230 Dupont
531-1215

MASTER CHEF
Restaurant
517 Bloor St. W.
534-3351

CARRIERE
Technical Industries
195 Nantucket Blvd.
Scarborough
757-5103

DR. R.A. AFFIFI
25 Brunswick Ave.
suite 101
962-3041

MAROTTA
Elecronics Limited
326 Marlee Ave.
789-7229

TIME SQUARE
Billiards
10 Edward St.
597-0107

EVERST & JENNINGS
Canada Limited
111 Snidercroft Rd.
Concord
669-2381

GREENWALL
Forming Limited
94 Cartwright Ave.
781-0869

ARTMASTER
incorporated
custom laminating - dry-mounting - award plaques
22 Whaley Drive
259-8945

Mobile and Shop
Sales and Service

A&E LOCK Service
676 Wilson AVe.
638-3604

Country Style
Hungarian Restaurant
450 Bloor St. W.
537-1745

St. Elizebeth of
Hungary
282 Spadina Ave.
593-0354

DUNVIEW
Sheet Metal Limited
63 Howden Road
Scarborough
751-3276

Patrick Lavelle
AUTOMOTIVE PARTS MFG.
Association of Canada
366-9673
55 York Street

跆拳道

PARK BROS.
TAE KWON DO

QUALITY INSTRUCTION - REASONABLE RATES - BETTER FACILITIES - MUST BE A MAJOR FACTOR IN CHOOSING A SHCOOL

MASTER SAM PARK
8th degree Black Belt - 30 years experience -
Chairman - Board of Directors of Canadian Federation

WILL GIVE YOU PERSONALIZED AND TRADITIONAL TRAINING

fully equipped weight facilities, sauna, whirlpool, shower, lockers
aerobic classes
specialize in women's and children's self-defense

NEW LIFE FITNESS AND TAE KWON DO CENTRE
1625 St. Clair Ave. West 652-1801

TMX CANADA INCORPORATED
635 Hood Road
Markham - 477-8463

TMX
CANADA INC.
TIMEX WATCHES

INDAL

Indal Limited, 4000 Weston Road, Weston, Ontario,
Canada M9I 2WS

FIBERGLAS CANADA INC

3080 Yonge Street
Toronto M4N 3N1
482-2836

St. Michael's R.C. Cathedral

200 Church Street
Toronto, Ont.
M5B 1Z2

364-0234

MASSES:
SATURDAY: 5 P.M.
SUNDAY: 8:00
9:00
10:30
12:00
5:00 p.m.
9:00 p.m.
PHONE NO.: 364-0234

LEON'S
FURNITURE LIMITED
Box 460, Station A
Weston, Ontario
243-7880

ILLISSIA
Shish Kebob & Seafood
407 Danforth Ave.
Toronto 465-4303

Everest & Jennings
Special Products for Special Needs | *Produits Spéciaux pour Besoins Spéciaux*

Everest & Jennings Canadian Ltd.
111 Snidercroft Road, Concord, Ontario
L4K 2J8 Tel. (416) 669-2381

Everest & Jennings Canada Ltée
2955 Boul. Pitfield, St. Laurent, Québec
H4S 1L6 Tél: (514) 337-9423/4

C.I.B.C.

341 Yonge Street
Toronto - Ontario
862-2533

Teleglobe
Canada

WILSON'S
TRUCK LINES LIMITED
111 The West Mall
Etobicoke Ontario 1-800-268-2662
refrigerated and heated truck load service
to and from Toronto Ontario Canada
specialized in the Ontario Food Market

MR. SUBMARINE™
IT'S LOVE AT FIRST BITE!

FALK CANADA INC.
45 DISCO ROAD REXDALE ONTARIO
M9W 1M2

Carnaby Unisex
By Appointment Only
2704 Keele Street

Cumberland Press
Copy Shop
·Stationers
·Copying·Printing
·Typesetting·Bindery
·Graphic Design
1266 Bay Street at Yorkville Telephone 922-4329
612 Mt. Pleasant at Manor Road Telephone 487-3496

INTERWEIGH SYSTEMS INC.
3500 Pharmacy Avenue, Unit 6
Scarborough, Ontario M1W 2T6

ROSAR-MORRISON FUNERAL
467 SHERBOURNE STREET, TORONTO.
RM

You're better off at Boots
Drug Stores

george duff graphics (1982) limited
specialists in fine colour separations
1665-1667 flint road, downsview M3J 2W8
(416) 736-1500
peter duff

DURCARD MECHANICAL CONTRACTORS
23 WESTMORE DR., UNIT 7
REXDALE, ONT. M9V 3Y7

Klausz DENTAL LABORATORIES
1381 WESTON ROAD
TORONTO, ONTARIO M6M 4S1

Henry Staby
CHARTERED ACCOUNTANT
TELEPHONE 767-7554
2467 BLOOR ST. W.
TORONTO, ONT. M6S 1R5

BELDAM LASCAR PACKING LIMITED
79 EAST DON ROADWAY
TORONTO, ONTARIO M4M 2A5

akron PHARMACY LTD
2425 BLOOR ST. W., TORONTO,
766-2401

DELIA CATERING INC.
Delia Banquets
90 WOODBINE DOWNS BLVD.
REXDALE (Hwy. 27 & Albion Rd.)

Budget
Budget Rent A Car
677 Bay Street,
Toronto M5G 1N1

CCL Industries Inc.
235 Yorkland Boulevard
Suite 500
Willowdale Ontario
M2J 4W9
(416) 499-8500
CCL INDUSTRIES

With the Compliments of
CANWA ENTERPRISES
photo-print onto metal
business cards hot stamping
personalized gifts
1952 Queen St. E.
699-4678

With the Compliments of
TIMES SQUARE BILLIARDS
Corner Younge and Edward
22 tables for ladies and gentlemen
597-0107

With the Compliments of
Let's Frame It Limited
Do it yourself custom, commercial
framing, quality graphics,
3467 Sheppard - Scarborough
754 Mount Pleasant Rd. Toronto

With Compliments of
ALDO & COMPANY
790 Bay St.
597-0252

With Compliments of
EQUICON ENGINEERING
1303 Matheson Blvd.
Mississauga 622-4063

With Compliments of
METRO THEATRE
677 Bloor St. W.
534-8383

With the Compliments of
JOHN BARRETT
General Contractor Ltd.
325 Silverstone Drive
Rexdale 749-4794
waterproofing, excavating

With Compliments of
BENNETT AND ELLIOTT COMPANY
WARESERV INC.
1198 Caledonia Road
789-2603

With Compliments of
DUTCHMASTER NURSERIES
RR 1 Hwy 7
Brock Road
Locust Hill 683-8211

Birchcliff
LINCOLN MERCURY SALES LTD.
"HOME OF SATISFIED CUSTOMERS"
2150 LAWRENCE AVE. EAST
SCARBOROUGH M1R 3A7

Good Luck from
RENCO CONTROLS
221 Evans Ave.
Toronto 259-9254

Guthrie·Keilty·Bickerstaff Limited
Canadian Insurance Services
400 University Avenue Suite 1902 Toronto
598 2020

TELEDYNE
WATER PIK CANADA
Division of Teledyne Industries
82 Carrier Drive, Rexdale, Ontario

Precision Technology Studio Ltd
A Total Service Dental Laboratory

Bondfield Construction Company
General Contractor
91 Fernstaff Court
unit 8 and 9
Concord - Ontario
667-8422

Fine Quality Pet Foods & Supplies
SAVCO DISTRIBUTORS
80 DONCASTER AVE.
THORNHILL, ONTARIO
TEL (416) 889-8169

FR. JOSEPH WASIK
ST. MARTIN OF TOURS PARISH
McBride Ave. at the Credit Woodlands
Rectory:
3227 Valmarie Ave.
Mississauga

Compliments of
MISSIONARY SRS. OF THE PRECIOUS BLOOD
685 Finch Ave. W.
Willowdale, 635-8422
celebrating 100 years of service

With Compliments of
MORLEY S. BEDFOR LIMITED
159 Eglington Ave. W.
489-8733

MOBILE DOOR CONTROL
43 RACINE ROAD, REXDALE, ONTARIO
SERVICE

Elite
BLOUSE & SKIRT MFG
95 BRIDGELAND AVENUE
TORONTO, ONTARIO, CANADA

With Compliments of
CITY CARTAGE SYSTEM
6329 Netherhart
Mississauga 677-4747

A Touch of Brass
By the **MAILDROP**
55 McCAUL STREET, TORONTO,
CANADA M5T 2W7
PHONE (416) 591-9339

Marks & Spencer
Quality • Value

With Compliments of
INTERNATIONAL TRADING INCORPORATED
6553 Mississauga Ontario
821-4092

BRUNO'S
SCHOOLS OF HAIR DESIGN
• SCARBOROUGH
• TORONTO
• HAMILTON
• MISSISSAUGA

CGC YACHTS
55 PORT STREET EAST, MISSISSAUGA, ONTARIO, CANADA L5C 4P3
TELEPHONE 416-274-7131 TELEX 06-965514

With Compliments of
MOHAWK DATA SCIENCES
235 Hood Rd.
Markham, Ontario
475-6060

rm
RALPH MOSS INSURANCE BROKERS LTD
272 LAWRENCE AVE. W., SUITE 103
TORONTO, ONTARIO M5M 4M1
PHONE 789-7371 789-7372

NATIONAL RUBBER

With Compliments of
GENERAL BAKERIES LIMITED
600 Commissioners St.
Toronto - 465-1161

With Compliments of
J.R. TIMMINS Insurance Agencies
123 Cambridge Ave.
461-6700

Jean's Cutting Service
DIE CUTTING SPECIALISTS
507 KING STREET EAST
TORONTO, ONTARIO M5A 1M3

Physicians' Laboratory Services
342 BATHURST STREET, TORONTO
TEL. 663-1113

ST. MICHAEL'S CATHEDRAL
200 CHURCH STREET — M5B 1Z2 — TORONTO, ONTARIO

PROVINCIAL BUTCHERS MACHINERY CO. LIMITED
393 A ARLINGTON AVE., TORONTO, ONT. M6C 3A1
PHONE 656-3001

DOMGLAS INC.

THE DIXIEWAY TAVERN
1585 BRITANNIA RD. E.
PHONE: 677-4604

W. S. Gibson & Sons Limited
Ontario Land Surveyors
ESTABLISHED 1820
1541 AVENUE ROAD,
TORONTO, ONTARIO M5M 3X4

Imperial
BALLROOM
HWY 27, North of King Road
NOBLETON, ONTARIO

cda industries inc.
1430 Birchmount Road
Scarborough, Ontario

(416) 621-9800
FISCHBACH AND MOORE
OF CANADA LTD.
21 WAULRON STREET
ETOBICOKE, ONTARIO
M9C 1B4

ST. ANDREW'S COLLEGE
AURORA, ONTARIO, CANADA
L4G 3H7

A. C. NIELSEN COMPANY
OF CANADA LIMITED
160 McNABB STREET
MARKHAM, ONTARIO L3R 4B8

COMPLIMENTS OF
CYANAMID CANADA INC.
CYANAMID

Compliments
LORUS CANADA
QUARTZ WATCHES & CLOCKS
6630 Campobello Road
Mississauga, Ontario
(416) 821-9225
Division of/de SC Time Inc

ASTORIA
SHISH KE BOB HOUSE LTD.
Specializing in Greek broiled food.

SIPCO OIL
83 Six Point Road, Toronto,
LIMITED
Ontario, Canada M8Z 2X3

With the Compliments of
ROSEDALE
contracting
4 Albertus Avenue
488-1366

With the Compliments of
Amphenol Canada
and Allied Company
44 Metropolitan Rd.
Scarborough 291-4401

NUBAR GRAPHICS
Quality Colour Separations
Don Mills, Ontario M3C 2H2
15 Prince Andrew Place

With the Compliments of
Percy Waters
Florist Incorporated
445 Danforth Ave.
463-1125

Arrow®
from Cluett
45 St. Clair Ave. W.
Toronto 920-9911

DOYLE, DANE & BERNBACH
ADVERTISING LTD.
2 BLOOR STREET WEST
TORONTO 925-8911

With the Compliments of
RED INDIAN
Art Deco
65 Jarvis St.
364-2706

PORTOFINO RESTAURANT
600 The East Mall-Rathburn
Etobicoke, Ontario
622-7437

With the Compliments of
OTTOR
FORWARDERS LIMITED
daily service
Montreal 488-2561;
Ottawa-Hull 276-3164
Peterborough 743-3519
North Bay 474-2206

Now is the time to take possession of my life, to start the impossible,

A journey to the limits of my aspirations, for the first time to reach towards my loveliest of dreams.

"If I had only known then what I know now" - but now I know enough to begin.

taken from NOTES ON LOVE AND COURAGE by Hugh Prather.